# MONSTER S-I-Z-E MONSTERS

**Just imagine your friends' shock when they walk into your room and see the "visitor" standing around . . . as BIG as life. Frankenstein and Dracula—as horrible and sinister as any nightmare. A full 6-ft. tall in authentic colors and so life-like you'll probably find yourself talking to them. Won't you be surprised if they answer! Just send $1 plus 25¢ to cover postage and handling for each monster you want. Money back if not satisfactorily horrified.**

**10-DAY FREE TRIAL**

**Honor House Prod. Corp.**
**Dept.146M508 Lynbrook, N. Y.**

Rush me my 6-ft. tall monsters. Send me:
☐ Frankenstein ☐ Dracula
I enclose $1 plus 25¢ for postage and handling for each. If I don't get shivers of delight, I can return my purchase within 10 days and you will refund the full purchase price.

Name .....

Address .....

# BIG inflatable toys of creatures from the limits of OUTER-SPACE

## 7 BIG MONSTERS FROM OUTER-SPACE $1

plus 25¢ postage
and handling per set

## from 1½ feet to over 4 FEET TALL

Lovable monsters for you to command to your every prank! They swing 'n sway, rock 'n roll, wiggle 'n bounce, bend, lean and tilt in every direction. One really flies in the air with a loud thunder and roar. From 1½ feet to over 4 feet tall, one-piece quality molded latex, colorful, completely inflatable. The most exciting and educational set any youngster could want. Now, meet MONSTERS you've never known before.

7 DIFFERENT MONSTERS FROM OUTER SPACE; LLEWODCAM, creepy Beetle of Mars — REBREG, flying Horror of Space — SCINCUS, Beast of the Moon — BALUCHOR, Terror of Venus — NOSAUROS, Spider Man of Uranus — DIMETRON, Bird Man of Saturn — ETTELOC, Brain of Neptune.

Each set has 7 MONSTERS FROM OUTER SPACE for only $1 plus 25¢ postage and handling per set. Guaranteed to delight or money back. Be sure to include postage & handling charges for each set ordered. Please print name and address.

• BALUCHOR

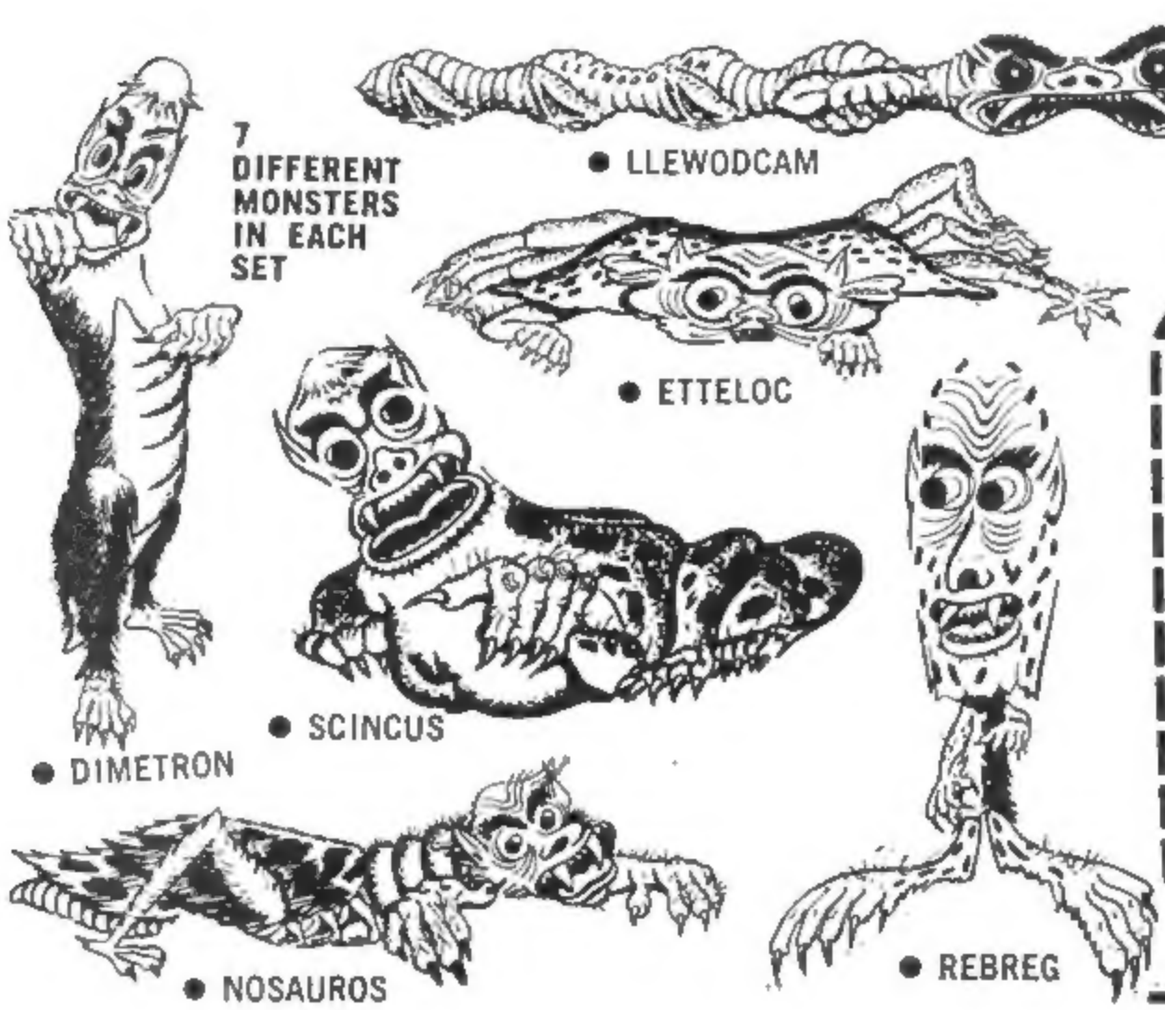


## MAIL THIS HANDY ORDER FORM TODAY

HUBBARD HOUSE, DEPT.
176 FEDERAL ST., BOSTON 10, MASS.

Please rush my MONSTERS FROM OUTER SPACE. Enclosed is $..... for .....sets, each set at $1.00 plus 25¢ postage & handling charges. No COD's please.

NAME _____

ADDRESS _____

CITY _____ ZONE _____ STATE _____

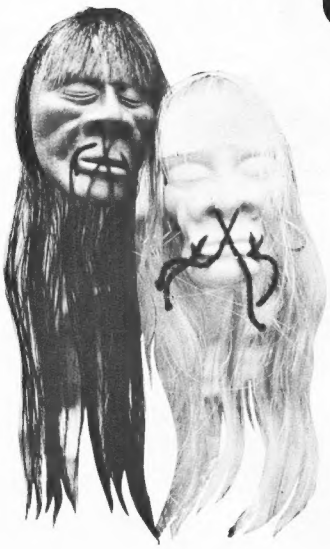

# Shrunken Heads

AN ACTUAL REPRODUCTION OF A JIVARO NATIVE'S SHRUNKEN HEAD FROM THE HEADWATERS OF THE AMAZON RIVER

Blond or Black

YOURS FOR ONLY $1.00

PRENTICE ENTERPRISES
SUITE 704 — 8560 SUNSET
HOLLYWOOD, CALIF. 90069

YOUR NAME _____

ADDRESS _____

CITY _____ STATE _____

# MONSTER HANDS MONSTER FEET!!

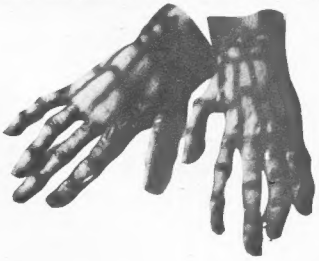

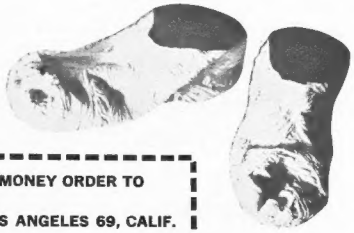

You Will Be Really Monstorously Dressed With These For Hallowee'n —

BOTH FOR ONLY $5.00

SEND CASH, CHECK, OR MONEY ORDER TO
PRENTICE ENTERPRISES
8560 SUNSET BLVD., LOS ANGELES 69, CALIF.

NAME _____

STREET _____

CITY _____

STATE _____ ZIP _____

© UNIVERSAL PICTURES CO., INC.

# MONSTER I-SCREAM SPOONS™

## 12 for only $1.00

MUMMY

WOLF MAN

FIGURES SHOWN ARE ACTUAL SIZE

FRANKENSTEIN

CREATURE

FIGURES SHOWN ARE ACTUAL SIZE

FULL, THREE DIMENSIONAL FIGURES. FOR I-SCREAM SUNDAES, SODAS, FLOATS, PARFAITS AND ICED-TEAS. CREATE NEW DISHES-HERE ARE SOME SUGGESTIONS: DEEP CREEP SODA-FRIGHT FREEZE-DEAD MAN"S FLOAT-COOL GHOUL-SHRIEK SHAKE-AND OF COURSE I-SCREAM SUNDAES.

**ONLY $1.00**

SEND CASH, CHECK, OR MONEY ORDER TO
PRENTICE ENTERPRISES DEPT. S – TODAY!
8560 SUNSET BLVD., LOS ANGELES 69, CALIF.

NAME_____

STREET_____

CITY_____

STATE_____ZIP_____

# GROW LIVE MONSTERS

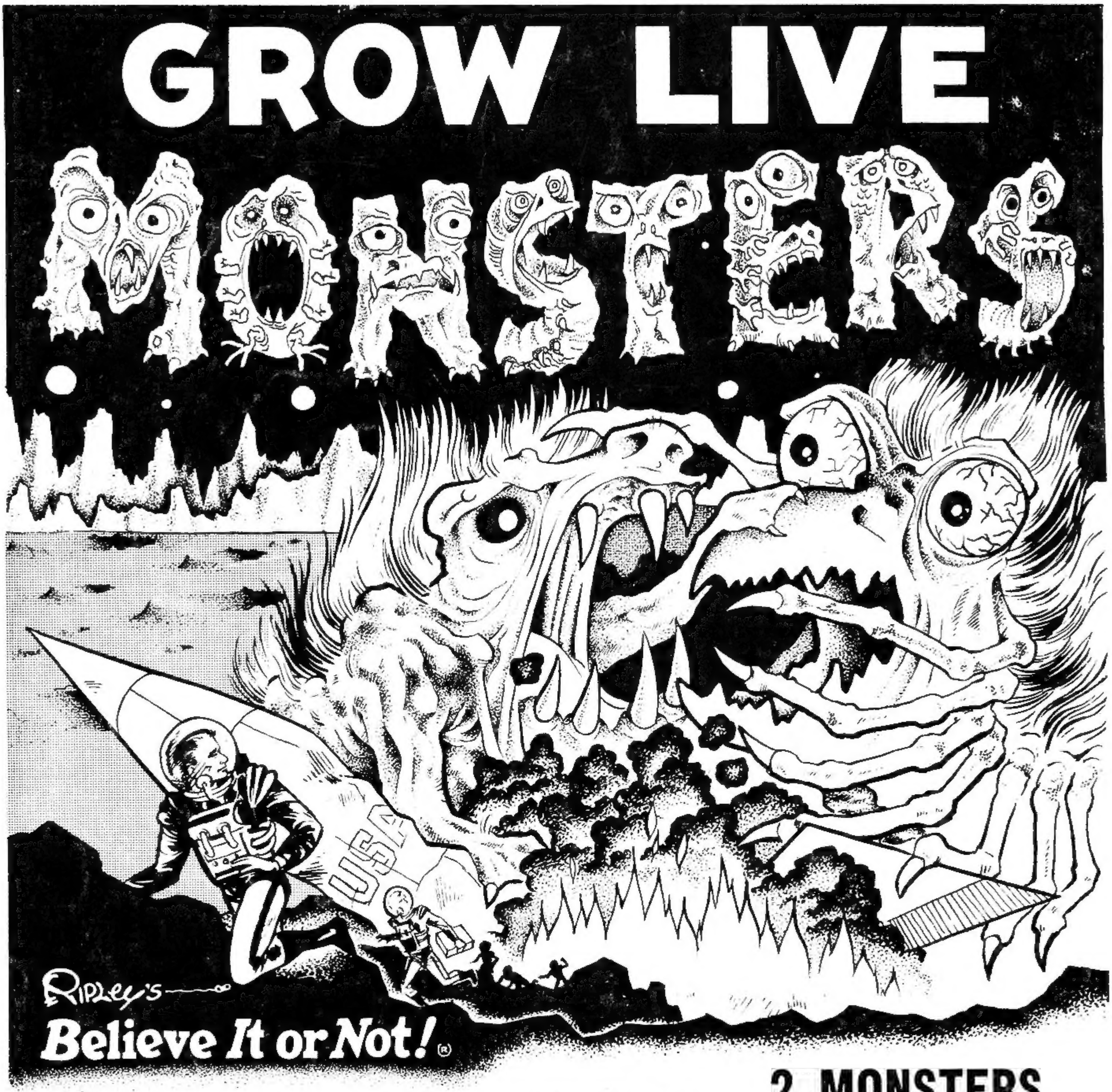


## THRILLS & CHILLS AWAIT YOU WHEN YOU SEE 2 AMAZING PLANT CREATURES COME TO LIFE!

SCARIEST living sensation of the CENTURY! An ABSOLUTE "MUST" if you get your kicks from the STRANGE and MYSTERIOUS! See TWO eerie botanical MONSTERS in 6 glowing colors, actually GROW real green "hair"! What MAKES them GROW? We have actually EMBEDDED REAL LIVING PLANT SEEDS deeply into the "flesh" of these hideous monstrosities. When the seeds SPROUT, they put forth LIVING BLADES OF PLANT-HAIR! In ADDITION to these TWO HAIR-RAISING MONSTERS, we will send you a fantastic "ASTRONARIUM" greenhouse! This professional piece of equipment is disguised to look like a spooky SPACE GROTTO or CAVE, complete with 3-D spacemen figures. Looks JUST LIKE the SURFACE OF ANOTHER PLANET! Inside this Astronarium is a CONCEALED HYDROPONIC TANK. A cleverly designed REAL WORKING "AQUA-GAUGE" enables you to ACTUALLY read-out the "Fail-Safe" levels within the hidden tank. This scientific instrument is only PART of a fascinating Space Lab, complete with two engineers and control panel. You ALSO get a CRYSTAL PLASTIC HYDRO-ABSORPTION UNIT which completes the CAPILLARY-CYCLE OF LIFE which begins as soon as you plant a MONSTER!

To start the real CHAIN-REACTION, put EITHER MONSTER into the mysterious dark grotto. He will AUTOMATICALLY feed on the liquid diet of water contained in the HYDROPONIC TANK! Then, RIGHT BEFORE YOUR VERY EYES YOU'LL SEE HIS "HAIR" BEGIN TO GROW — A GORY, GARISH, GRISLY, GREEN! This AMAZING PROCESS starts within only 7 days and continues to grow FOR MANY, MANY WEEKS. Shock your friends with your very own HAIR-RAISING CREATURES FROM ANOTHER WORLD! Clip coupon RIGHT AWAY and get your COMPLETE MONSTER-GROWING KIT! Just THINK—no other "extras" needed — NOTHING ELSE to buy. Just add water and start this crazy HORROR SHOW right in your own home!

## Guaranteed to Grow or Money Refunded!

## 2 MONSTERS FOR ONLY $1.00

## WITH ALL THESE EXTRAS

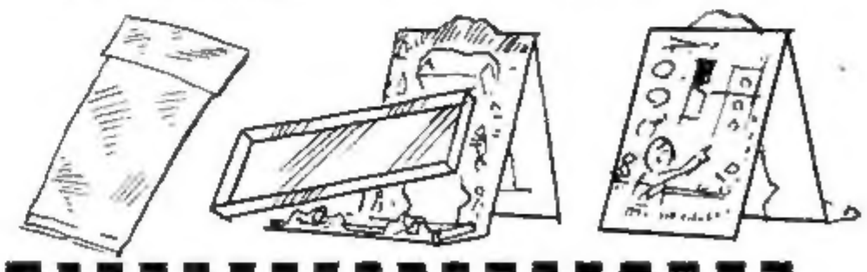

ELLBARR DIST. Dept. HM-33
Box 502 Niagara Falls, N.Y.
GENTLEMEN:
Please send me my "Hair-Raising Monsters" at once. I understand that if I am not 100% delighted after my 10 day FREE TRIAL I may return them for full refund of the purchase price. I enclose $1.00 & 25c shipping charges in cash, cheque or money order.

NAME .....

ADDRESS .....

CITY ..... STATE .....

# HORROR FANS

## SEE LIVING "SKELETONS" WITH THESE MYSTERY X-RAY GLASSES

Wear these ASTOUNDING glasses and see the SPOOKIEST, KOOKIEST "X-RAY" ILLUSIONS EVER IMAGINED!

STRANGE "X-RAY" GLASSES make you feel as though you have SUPERHUMAN VISION! SUDDENLY—people, animals and objects appear to become eerily TRANSPARENT or seem to MELT AWAY under the IRRESISTIBLE POWER of your magic "X-RAY" EYES!

TRY SOME OF these terrifying EXPERIMENTS— IF YOU DARE!:

- HOLD UP YOUR HAND, AND APPARENTLY SEE THE GRISLY MOVING SKELETON BONES RIGHT THROUGH THE SKIN AND FLESH! Try the same test with a DOG or CATS PAW . . . IT'S INCREDIBLE!
- Gaze at an ORDINARY EGG and you seem to see right THROUGH ITS SHELL! Is there a CHICK inside? Look at a pencil and apparently see the LEAD INSIDE THE VERY WOOD!
- NOW . . . IF YOU HAVE THE NERVE, look at a friends HEAD and you'll swear you can actually see his THROBBING BRAIN within his SKULL!

YOU'LL THINK OF *THOUSANDS* OF OTHER *EXPERIMENTS* TO TRY . . . SO SEND FOR YOUR MYSTERY "*X-RAY*" GLASSES TODAY!

SEND FOR YOUR MYSTERY "X-RAY" GLASSES TODAY ON A FREE TRIAL BASIS—YOU MUST BE ABSOLUTELY DELIGHTED, OR YOUR MONEY WILL BE REFUNDED IN FULL!

ELBAR DIST., DEPT. LF-34
BOX 502, NIAGARA FALLS, N.Y.

Gentlemen:

Please send me my "X-Ray Vision" Glasses at once. I understand that if I am not 100% delighted after my 10 day FREE TRIAL I may return them for full refund of the purchase price. I enclose $1.00 and 25c shipping charges in cash, cheque or money order.

Name.....

Address.....

City.....State.....

# VENUS FLY TRAP THIS PLANT ACTUALLY EATS BITS OF MEAT, FLIES AND INSECTS!

$1.00 FOR THE WORLD'S MOST TERRIFYING HOUSE PLANT!

**NO WORK! EASY TO GROW!** The Venus Fly Trap bulbs grow especially well in the home. Plants thrive in glass containers and will develop traps in 3 to 4 weeks. Each order includes 3 Fly Traps plus extra special growing material packed in plastic bag. ONLY $1.00. FEED IT RAW BEEF!

**Unsuspecting insects come in contact with sensitive hairs, causing trap to close. Plant dissolves and digests insects. AMAZING is the word for this startling, surprising plant.**

**HORROR HOUSE**
**PLANT DEPT.**
108 South Franklin Avenue, Valley Stream, N.Y.11580

No Canadian Orders—U.S. Only.
No C.O.D. Orders Please.

☐ **Enclosed is $1.00 plus 25c for postage and handling for 3 Fly Traps and special growing material.**
☐ **Enclosed is $1.75 plus 25c for postage and handling for 6 Fly Traps and special growing material.**

NAME.....
ADDRESS.....
CITY.....
STATE.....ZIP.....

FRONT VIEW

TERRIFYING!!! A SHOCKER!!! GRUESOME!!!

# GIANT! SUPER! FRANKENSTEIN MONSTER MASK

COVERS ENTIRE HEAD!

Horrifying, all-rubber mask. The greatest super Frankenstein mask ever created! Red scars and lips! Eerie, green skin! Silver bolts on neck and forehead! Black hair! A genuine scream producer at only $4.00.

SIDE VIEW

**HORROR HOUSE**
**SUPER MASK DEPT.**
108 South Franklin Avenue, Valley Stream, N.Y.11580

NO C.O.D. ORDERS PLEASE.

**Please send me the super, over-the-head, all-rubber Frankenstein mask. Enclosed find $4.00 plus 50c for postage and handling.**

NAME.....
ADDRESS.....
CITY.....
STATE.....ZIP.....

**Outside U.S. & Canada, please add additional $.25 postage per item.**

# OIL PAINT BY NUMBERS
## MONSTER KITS

FRANKENSTEIN — DRACULA — WOLFMAN

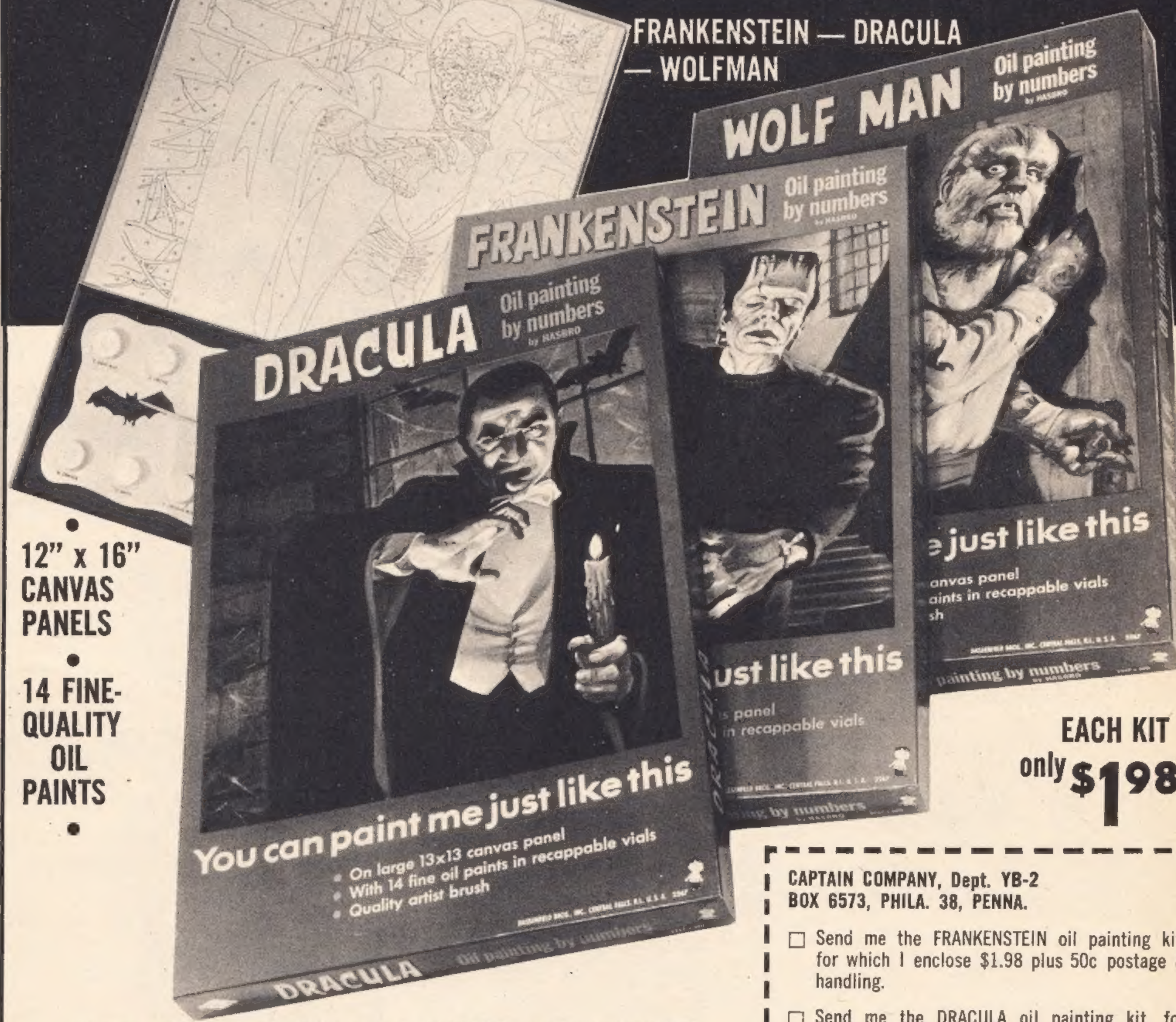


- 12" x 16" CANVAS PANELS
- 14 FINE-QUALITY OIL PAINTS

EACH KIT only $1.98

### PAINT YOUR OWN ORIGINAL HORROR MASTERPIECE!

In response to hundreds of requests from FM readers we present 3 classic PAINT-BY-NUMBERS KITS featuring FRANKENSTEIN, DRACULA & THE WOLFMAN. Each kit comes complete with 14 recappable vials of specially selected oil paints which are all that you need to actually paint the picture yourself! The blood-chilling scenes from the pages of FM's most terrifying characters are all pre-numbered on the large 12" x 16" mounted canvas panels. Included also is a quality 11" artist brush, plus instructions to successfully complete your amateur painting. When finished it is suitable for framing. Get all 3 of these brand new kits & start your own personal FAMOUS MONSTERS ART GALLERY! All kits GUARANTEED.

**CAPTAIN COMPANY, Dept. YB-2**
**BOX 6573, PHILA. 38, PENNA.**

☐ Send me the FRANKENSTEIN oil painting kit, for which I enclose $1.98 plus 50c postage & handling.

☐ Send me the DRACULA oil painting kit, for which I enclose $1.98 plus 50c postage & handling.

☐ Send me the WOLFMAN oil painting kit, for which I enclose $1.98 plus 50c postage & handling.

NAME.....

ADDRESS.....

CITY..... ZONE.....

STATE.....

AHC
ORDER BY MAIL
MONSTERS
WE HAVE 'EM ALL
Order-By-Mail From AMERICA'S HOBBY CENTER, 146 West 22nd St., New York, N. Y. 10011
AURORA MOVIE MONSTERS
PLASTIC KITS
468 KING KONG $1.49
424 DRACULA 98¢
425 WOLF MAN 98¢
461 HUNCHBACK OF NOTRE DAME 98¢
428 PHANTOM OF THE OPERA 98¢
426 THE CREATURE 98¢
ORDER TODAY !
423 FRANKENSTEIN THE MONSTER 98¢
427 THE MUMMY 98¢
469 GODZILLA $1.49
470 BIG FRANKIE $4.98
CUSTOMIZING MONSTER KIT 98¢
PLASTIC ASSEMBLY KIT
SET CONSISTS OF:
SPIDER, SKULLS, LIZARD, RATS, SKULL & SNAKES, BONES, BATS, SKELETON & TOMBSTONES.
A HOBBY AURORA FOR EVERYBODY
MONSTER COLORS 98¢
contains
Bloody Red
Tombstone White
Midnight Black
Ghoulish Yellow
Deadly Blue
also a surprise sixth color
bring out the worst in your Monster.
*FREE BRUSH WITH EACH SET
FREE COLOR WHEEL AND CHART
hawk
Weird-ohs the ugliest COLLECTION
PLASTIC KITS
BUILD A "WEIRDO"
WADE A. MINUT #636
the scariest
WITH THE EXCEPTION OF #637 SLING RAVE CURVETTE
50¢
1/25" SCALE
#530-100 THE 'DIGGER' 1.00 EACH
ORDER TODAY !
50¢
PLASTIC "WEIRDO" KIT
1.00
FREDDIE FLAMEOUT #533
ENDS VILLE EDDY #537 1.00
'DADDY' THE SUBURBANITE 1/25" SCALE #532-100 1.00
FRANCIS THE FOUL #535 1.00
LEAKY BOAT LOUIE #534 1.00
PLASTIC "WEIRDO" KIT
'DAVEY' THE MOTORCYCLIST 1/25" SCALE #531-100 1.00
HUEY HUT ROD #538 1.00
DRAG HAG #536 1.00
Revell MONSTERS!
PLASTIC KITS
RAT FINK H1305 70¢
BROTHER RAT FINK H1304 1.00
MOTHER'S WORRY H1302
DRAG NUT H1303 1.00 EACH
MR. GASSER H1301 1.00 EACH
the LINDBERG line
LINDY LOONYS
SCUTTLE BUCKET 50¢
BIG WHEELER 50¢
WILD-WACKY-FRIGHTENING FRACTURED NIGHTMARES FUN-TO-BUILD KITS
PLASTIC KITS
ORDER TODAY !
SATAN'S CRATE 50¢
ROAD HOG 50¢
Weird-ohs DECALS
29¢ EACH
PYRO PRE-HISTORIC MONSTERS 50¢ EA.
C-275 BRONTOSAURUS 10" LONG
PLASTIC KITS
C-276 TRICERATOPS 8" LONG
C-274 TYRANNOSAURUS
C-273 STEGOSAURUS
GIANT HOBBY CATALOG
128 PG. AIRPLANE & GENERAL MODEL CATALOG #A63
128 PAGES—PICTURES & DESCRIBES OVER 40,000 OF SUCH ITEMS AS— MODEL AIRPLANES, ENGINES, MOTORS, CARS, BOATS, RADIO CONTROL, FINISHING MATERIALS, TOOLS, ACCESSORIES, ETC.!
NEW! GIANT MODEL BUILDERS CATALOG
ONLY 25¢ EACH
SPECIFY THE CATALOG YOU WANT
ORDER TODAY !
Railroad CATALOG
128 PAGE HO RAILROAD AND SLOT RACING CATALOG #R63
FOR MODEL RAILROAD FANS! THIS GIANT CATALOG PICTURES & DESCRIBES MORE THAN 40,000 ITEMS! MODEL RAILROADS, LOCOS, CARS-ACCESSORIES.
FREE
GIANT HOBBY
JUST SEND A 5¢ UNUSED STAMP FOR EACH OF THE FOLLOWING AHC BULLETINS.
GIANT BARGAIN BULLETINS:
#AV MODEL AIRPLANE PLASTIC & R/C
#RB HO MODEL RAILROAD
#SR MODEL CARS & SLOT RACING
#Y GENERAL HOBBYCRAFT
5¢ Each
pactra Brushing 'NAMEL
Crazy Cool COLORS
98¢
WEIRD-OHS & MONSTER PAINTS
SET OF 8 COLORS & THINNER PLUS A FREE FINISHING BRUSH !
FREE SLOT RACING CATALOG
JUST SEND A 5¢ UNUSED STAMP.
1964 CATALOG MODEL CARS & DRAGSTRIP HEADQUARTERS
ORDER TODAY !
SAVE TIME • MAIL THIS ORDER BLANK NOW
AMERICA'S HOBBY CENTER MONSTER DEPT
146 West 22nd Street, New York 11, N. Y.
PLEASE PRINT NAME & ADDRESS PLAINLY
RUSH ORDER TO
NAME
ADDRESS
CITY
ZONE & STATE
HOW TO ORDER
Send payment in full. No C.O.D.'s. We accept cash, check, money order, stamps or foreign exchange. Outside U.S.A. add 10% of total order PLUS 50c special wrapping. WE PAY POSTAGE ON ALL ORDERS OVER $3.00. If order is under $3.00 enclose 25¢ for postage & packing.
QUANTITY
MFGR.
NAME & DESCRIPTION OF ITEMS (MODEL # IF KNOWN)
PRICE EACH
TOTAL
IF THIS ORDER IS UNDER $3.00, ENCLOSE 25¢ FOR POSTAGE & PACKING
TOTAL AMOUNT ENCLOSED

# NEW!!! IT REALLY WORKS!

The MADAME TUSSAUD'S

# CHAMBER of HORRORS

## GUILLOTINE

Only 98¢

ALL PLASTIC ASSEMBLY KIT

OVER 10" HIGH!

HARMLESS FUN!

Flick a switch and the blade comes down . . . . beheads victim . . . . works over and over again.

## CHAMBER of HORRORS GUILLOTINE

### ALL PLASTIC ASSEMBLY KIT

Right out of the pages of the historic French Revolution, this accurate, scale model Guillotine comes ready to assemble & operate. Working model guillotine comes in kit form ready for you to assemble your own chamber of horror. Harmless blade "descends and victim's head falls in basket". Head fits back in for next attempt. A fascinating conversation piece . . . a great gag gift . . . a wonderful ornament for your desk or table top. You'll "lose your head" over this great Chamber of Horrors Kit! Only 98c.

See the Guillotine at any store carrying Aurora's Model Kits—or you can order your Aurora Guillotine by mail; see special coupon on page 65.

AURORA PLASTICS CORP.

AURORA

WEST HEMSTEAD, LI., NY

# NEW! "IRON-ON" MONSTERS

The newest way to "Monsterize" your shirts, T-shirts, sweat shirts, jeans, jackets, notebooks—anything! Each "Iron-On Monster" is in FULL COLOR, 11" high and 7½" long, and completely washable. Can be pressed onto cotton, linen or woolen materials. Just place heated iron on top of the monster design—and it automatically transfers onto your shirt, jacket, etc. Any two "monsters"—only $1.00.

DRACULA

FRANKENSTEIN

CREATURE

PHANTOM

WOLF MAN

MUMMY

YOUR CHOICE OF ANY 2 "IRON-ON MONSTERS" ONLY $1.00 PLUS 25c POSTAGE & HANDLING. CAPTAIN CO DEPT SP-8 BOX 6573, PHILADELPHIA 38, PA

# MOVIE MONSTER MODELS

You'll shake! You'll tremble! You'll shudder with delight as you assemble these authentic, life-like kits of the most marvelous monsters that have thrilled and chilled audiences over the past 30 years on the "silver screen." These perfectly scaled model kits are made of styrene plastic by Aurora, quality manufacturer of scale model hobby sets. All models stand 12" tall and come complete in every detail, just as you see them here. Each model has approximately twenty five separate pieces complete with all the exciting touches. You paint these yourself with quick drying enamel, and when you're finished, the menacing figures seem to come to life and look as if they'll start parading around your room.

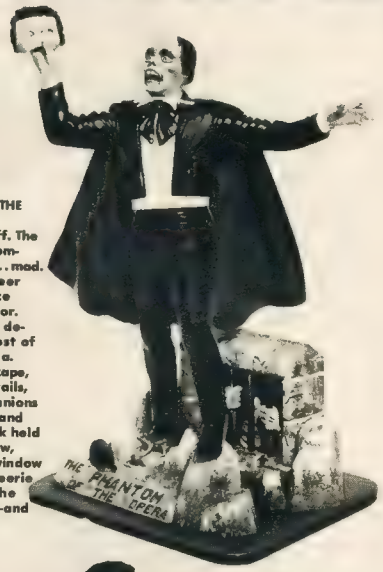


**PHANTOM OF THE OPERA**
The mask is off. The mind is now completely gone . . . mad. Frantic eyes peer out from a face etched in horror. Here is all the detail of the Ghost of the Paris Opera. Dressed with cape, black tie and tails, with his companions the sewer rat and lizard, his mask held high. And below, the dungeon window thru which an eerie face watches the outside world—and screams for revenge.

**THE MUMMY**—You'll be delighted at the musty smell of old Egyptian tombs. The real life death-like look with fascinate you as you put the Mummy together. BE CAREFUL how you place the sacred stones that contain the magic signs—or there can be trouble. The snake—but you know all about that . . . don't you?

**WOLF MAN**—In all his gory splendor, arms upraised, ready to clutch his next victim. Complete in every detail, this kit when you assemble it . . . before you run out of the room, is a detailed scale model of "WOLF MAN" surrounded by his favorite playmates.

**THE CREATURE FROM THE LAGOON**—We dare you to put this one together. Horror-fresh, straight from the water. Assemble with caution so that you don't stab yourself on the razor sharp claws. Watch the head as you attach it . . . sharp teeth.

**THE HUNCHBACK OF NOTRE DAME.** As you start to build this greatest of all Monster characters, you will see not only the physical ugliness, but the beautiful soul that made Lon Chaney's performance a great classic. QUASIMODO, the HORRIBLE, is on the block in the city square. A vicious rope hangs around his neck. His hands are in chains, his throat is parched with thirst. He looks up in ghastly fear at his tormentors.

**FRANKENSTEIN**—This great model is made up of 25 separate parts. When complete it stands over 12". You paint it yourself with quick drying enamel, and when finished the menacing figure of the great monster appears to walk right off the GRAVESTONE base that is part of the kit.

**DRACULA**—The count of mid-night, hands stretched out in his famous "Terror Stance," looks at you with chilling eyes and grasping hands. Fang-like teeth hunger for the taste of blood. In a twisted tree hang two of his favorite bat pets.

**CAPTAIN COMPANY Dept. SP-8**
**Box 6573 Philadelphia 38, Pa.**

Hurry up and send it! I never thought I'd get the chance to build my very own MOVIE MONSTER. The basement is ready . . . my fingers are itching to get to work. I want a:

- ☐ THE MUMMY KIT . . . $1.00 plus 35c for postage & handling.
- ☐ CREATURE FROM THE LAGOON . . . $1.00 plus 35c for postage & handling.
- ☐ FRANKENSTEIN MONSTER KIT . . . $1.00 plus 35c for postage & handling.
- ☐ DRACULA MONSTER KIT . . . $1.00 plus 35c for postage & handling.
- ☐ WOLFMAN MONSTER KIT . . . $1.00 plus 35c for postage & handling.
- ☐ THE HUNCHBACK OF NOTRE DAME MONSTER KIT . . . . . $1.00 plus 35c for postage and handling.
- ☐ PHANTOM OF THE OPERA MONSTER KIT . . . . . $1.00 plus 35c for postage and handling.

NAME.....

ADDRESS.....

CITY.....

ZONE..... STATE.....

# CUSTOMIZING MONSTER KIT

## #1 EVERYTHING YOU NEED TO MAKE YOUR SCALE MODEL MONSTERS COME ALIVE.

A GIGANTIC, FRANTIC ASSORTMENT OF CUSTOM CREATURES FOR YOUR MOVIE MONSTER MODELS! YOU GET BATS, RATS, SPIDERS, MICE & ASSORTED INSECTS. FANTASTIC-LOOKING COBWEBS, BONES, TARANTULAS, LIZZARDS & FLYING CREATIONS OF DELIGHTFUL HORROR — COMPLETE WITH THE SETTINGS IN WHICH THEY LIVE.

# CUSTOMIZING MONSTER KIT

ALL PLASTIC ASSEMBLY KIT

EVERYTHING YOU NEED TO MAKE YOUR MONSTERS COME ALIVE

Only $1.00 PLUS 25¢ POSTAGE & HANDLING

# CUSTOMIZING MONSTER KIT

## #2 FEATURING THE VULTURE & A MAD DOG.

A GIGANTIC, FRANTIC ASSORTMENT OF CUSTOM CREATURES FOR YOUR MOVIE MONSTER MODELS! YOU GET BATS, RATS, SPIDERS, MICE & ASSORTED INSECTS. FANTASTIC-LOOKING COBWEBS, BONES, TARANTULAS, LIZZARDS & FLYING CREATIONS OF DELIGHTFUL HORROR — COMPLETE WITH THE SETTINGS IN WHICH THEY LIVE.

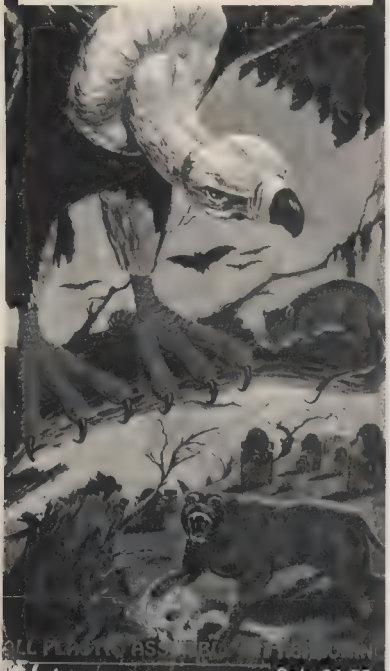

THE VULTURE & MAD DOG

Only $1.00 PLUS 25¢ POSTAGE & HANDLING

EVERYTHING YOU NEED TO MAKE YOUR MONSTERS COME ALIVE

SATISFACTION GUARANTEED OR MONEY REFUNDED IN FULL

CAPTAIN COMPANY

DEPT. MO-30 BOX 6573 PHILADELPHIA 38, PENNA.

# TELEVISION'S FAMOUS
# *ADDAMS FAMILY*
# "Haunted House"

**WHO'S THERE??** Nobody but a ghost host to meet you and greet you in typical cheery, eerie fashion! This haunty, jaunty house...an exact replica of the creaky house on TV's famous "ADDAMS FAMILY" program, was designed to warm the cackles of your own house. It's a kit built to scale. You can almost hear the moan, the shriek, the wail of the famous TV show. You can love, cherish and have fun with it . . . and build it yourself.

**MOST FAMOUS TV HAUNTED HOUSE CAN NOW BE YOURS EXACTLY AS YOU SEE IT ON TV!**

KEEP YOUR LIGHTS ON only long enough to assemble the ADDAMS FAMILY HAUNTED HOUSE in a few minutes. Then turn the lights low and shriek with the creak of banging shutters, angles, gables, chimney and other creature features. Have a real thrill as you chill to your own cozy HAUNTED HOUSE . . . exactly as lived in on TV's most famous spook show. EEEEEEK!

**New ADDAMS HAUNTED HOUSE Includes ALL THESE FEATURES:**

- EXACT COPY OF FAMOUS TV HAUNTED HOUSE!
- KIT CAN BE ASSEMBLED BY ANYONE!
- COMPLETE WITH CREAKY SHUTTERS, ANGLES, GABLES, CHIMNEY, PORCH, etc.
- KIT AVAILABLE AT A LOW $1.98

SEE THIS Addams Family TV Haunted House at any store carrying Aurora's easy-to-assemble MONSTER KITS. Or you can order your Haunted House by mail; see Special Coupon on page 80.

ADDAMS FAMILY HAUNTED HOUSE: This is it! Put it all together and it spells lots of fun for mom, pop, sis and son. No one ever gets weary of this perfectly eerie haunted house.

CAN YOU TAKE IT? CAN YOU MAKE IT? You sure can. In minutes with no do-it-yourself genius needed. Kit comes complete with full assembly instructions. You can take it . . . and you can make it . . . the famous ADDAMS FAMILY HAUNTED HOUSE!

**AURORA PLASTICS CORP.**

AURORA

**West Hempstead, Long Island, N.Y.**

**Made by AURORA . . . THE GREATEST NAME in HOBBY KITS!**

# NIGHTMARE, ANYONE?

12" LP RECORD
33 RPM

You've heard of records in a humorous vein? — Well, this album can only be called HORROR IN A JUGULAR VEIN. A frightening narration from the stories of the old master of horror himself — Edgar Allan Poe. "THE PIT AND THE PENDULUM" is tough enough on your nerves, but wait until you hear "THE TELL-TALE HEART!"

**#M-36 — ONLY $1.98**
(plus 25¢ postage and handling)

12" LP RECORD
33 RPM

THE Major RECORDS LABEL

A CLASSIC TALE OF TERROR spooken from the heart (with the right kind of background music, of corpse). The idea of hearing this narrative in your own home is enough to scare you out of your wits! Put the lights out and have your blood curdled by the tale of THE BLACK CAT, written by Edgar Allan Poe. It's HORRIFIC!

**#M-37 — ONLY $2.98**
(plus 25¢ postage and handling)

Now you can hear the amazing, authentic, ACTUAL MUSIC FROM THE PLANET SATURN, plus a narrative by HOWARD MENGER, noted lecturer and author on outer space flying objects, and persons from other planets with whom he has spoken. This LP comes in a jacket which shows actual photographs of outer space aircraft. THE ONE AND ONLY SPECTACULAR, SENSATIONAL RECORD OF ITS KIND!

**#M-34 — ONLY $4.98**
(plus 25¢ postage and handling)

RUSH YOUR ORDER NOW — CLIP THIS COUPON — USE AS ORDER BLANK — MAIL TODAY!

**Please Rush Me The Following Long-Playing Albums:**

- ☐ NIGHTMARE $1.98 Plus 25¢ Postage and Handling
- ☐ HORROR $2.98 Plus 25¢ Postage and Handling
- ☐ AUTHENTIC MUSIC $4.98 Plus 25¢ Postage and Handling

I Enclose $..... ☐ CASH ☐ CHECK ☐ MONEY ORDER

(Distributed Nationally By Discmaker's Group, 550 5th Ave., N.Y.C., 36)

**TO MAJOR RECORDS, DEPT. VA-1 (No C.O.D.'s)**
**CHARLTON BUILDING, DERBY, CONN.**

NAME ..... AGE .....
ADDRESS .....
CITY ..... ZONE ..... STATE .....

# MONSTERIFIC LP RECORD ALBUMS!

BORIS KARLOFF! In the greatest evil comedy of all time: Arsenic & Old Lace. Bela Lugosi shines darkly in The Dr. Prescribes Death, a fiendish melodrama, too! A super-bargain MUST for collectors of horror and horrific humor. A hilarious and terrifying duo. ARSENIC AND OLD LACE #2335/$6.95

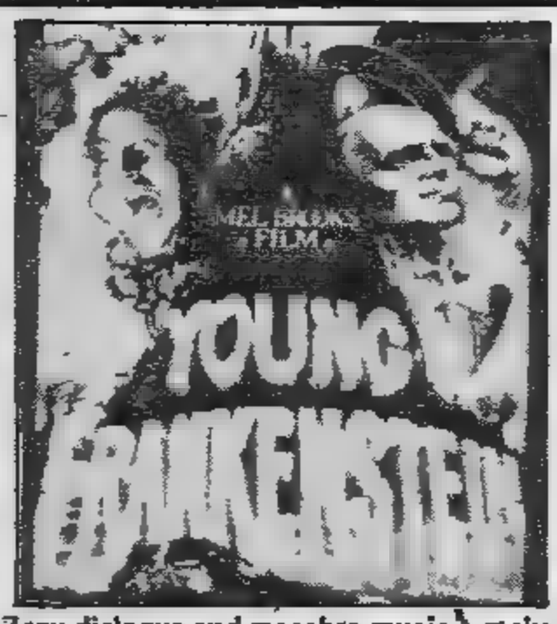


Zany dialogue and macabre music—make this album a must for everyone—young and old! A classic monster spoof! This is the original cast recording from Mel Brooks' "Young Frankenstein!" Even if you haven't seen the movie . . . this L.P. is hilarious! #2370/$6.98

MONSTER OF FRANKENSTEIN Read the thrill packed story in a full color, 20 page comic while you listen to it on a 45 RPM record! Set! #2385/$1.49

## RECORD AND COMIC BOOK SET • IN FULL COLOR

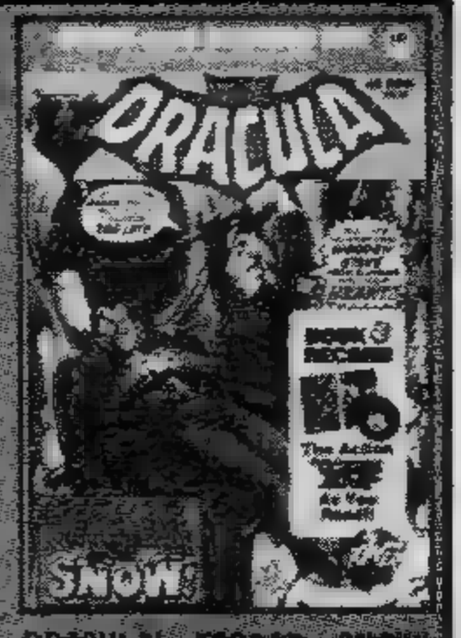


DRACULA! TERROR! SNOW! The Prince of Vampires stalks in a full color, 20 page comic while you listen to a 45 RPM record of the tale! #2386/$1.49

Music to quicken the pulse and stir the soul. A stereo listening experience that will send you reeling. 8 macabre renditions including "Ode to the Tomb," "Flight of the Vampyre," "Undead Theme" produced by the fiendish hand of Verne Langdon. VAMPYRE AT THE HARPSICHORD #2363/$4.98

Put on your own seance! Put on your friends! Want to be a medium, and hoax folks with a spookshow? This record by Hollywood magician and monster mask master Verne Langdon shows you how! Fit for fiendish fright fan's fancy. #2338 DR. DRUID'S HAUNTED SEANCE $4.98

Terror Castle on a windy night when the moon is round and mellow. A vampire awakes to walk the night. We hear him change into his bat form and flap away in search of a victim. A girl's scream tells us that he has found one and we listen to him sucking her blood! The episode is only one of many. Bats, bells, witches, werewolves, phantoms and monsters! GHOSTLY SOUND EFFECTS #2372/$9.95

SOUNDS OF TERROR: In screaming stereo—an uncharted trip into the unnatural world of horror! Zombies, Jack the Ripper, Dracula, the Mummy and monsters. On this thrill packed LP, also listen to terrors from: the grave, the guillotine, the torture chamber and . . . outer space. If you dare . . . Order #2369/$5.98.

When radio was king in the late 30's and early 40's, America was scared out of its wits by Arch Oboler's "Lights Out." A sampling of some of the best! Features the legendary tale of the Chicken Heart that devoured earth. Plus others. A terrifying treat. DROP DEAD #2308/$6.98

8 tales of thrilling sounds of fright & the supernatural. As stated on the cover—"This record should not be listened to by the very young or tender hearted." That will give you some idea of the gruesomeness of this fantastic record! Beware! But listen to William Castle's GHOST STORY #2381/$2.49

The fantastic adventures adapted from the original Motion Picture Classic! The most famous ape of all time atop the Empire State Building! Done to taste in the Grand Style of 1930's radio melodrama, following the exact plot of this great monster classic! #2309 KING KONG $2.49

Music of monsters captured on a waxen disc. Eric's Operation of Satanic sonatas & diabolic dirges. Sounds to ice your spine & shudder by in the cold-sweat moments of the witching hour. Created by versatile, talented Verne Langdon. Order PHANTOM OF THE ORGAN #2325/$4.98

THE NIGHTWATCH Exclusively sold through Warren Publishing Co. this record contains 10 of the most frightening tales you'll ever hear. Complete with horrifying sound effects and weird music, it will keep you awake through the night! #2374/$5.49

Productions in a class by themselves—these shows left people shuddering with fright! Orson Welles, Bela Lugosi, Boris Karloff also John Carradine, perform an anthology of classic horror stories. Years ago people gathered around their radios to hear these maestros of mystery and suspense. You can listen to those shows on this 3 record set. THE GREAT RADIO HORROR SHOWS! #2375/$9.95

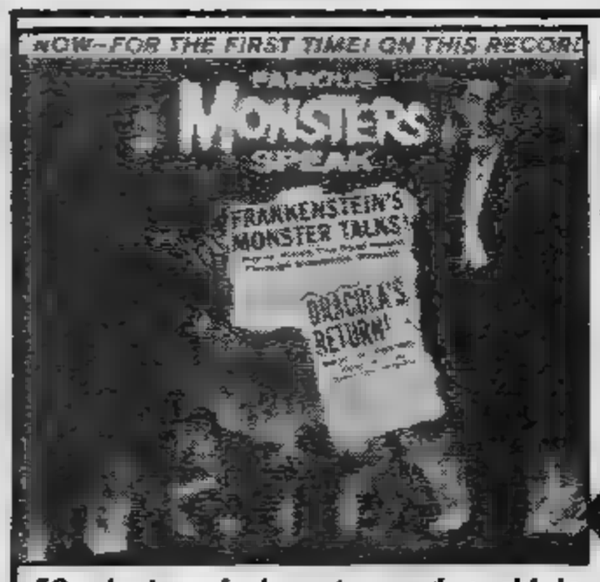


50 minutes of sheer terror, brought to you by the editors of Famous Monsters magazine! Hear the human vampire. A collector's item! Play it as you re-read the last 100 issues of FM, as well as when you read the NEXT 100 issues of FM! Get a Barnabas poster, too! #2301 FAMOUS MONSTERS SPEAK $2.98

## FREE

FULL-COLOR PORTRAIT OF BARNABAS COLLINS With every order of FAMOUS MONSTERS SPEAK!!

# NOW YOU CAN HEAR YOUR FAVORITE MONSTERS!

**Sound Track Album of Great Horror Movies— Original Music & Sound Effects (L P — 33 1/3 RPM)**

Features themes & sound effects from the following motion pictures: HOUSE OF FRANKENSTEIN • HORROR OF DRACULA • SON OF DRACULA • CREATURE FROM THE BLACK LAGOON • REVENGE OF THE CREATURE • THIS ISLAND EARTH • THE MOLE PEOPLE • THE CREATURE WALKS AMONG US • THE DEADLY MANTIS • IT CAME FROM OUTER SPACE • TARANTULA • THE INCREDIBLE SHRINKING MAN • only $3.98.

**NIGHTMARE, ANYONE?** You've heard of records in a humorous vein — well this one can only be called HORROR IN A JUGULAR VEIN. A frightening narration from the stories of the old master of horror himself — Edgar Allan Poe. THE PIT AND THE PENDULUM is tough enough on your nerves, but wait until your hear THE TELL-TALE HEART — one of Poe's best and most terrorizing stories. Long Play Album. Only $1.98.

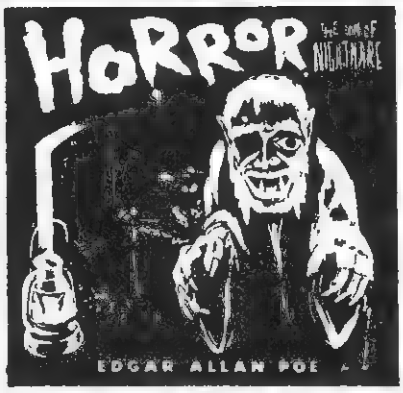


HORROR—THE SON OF NIGHTMARE; a classic tale of terror spoken in eerie tones with the right kind of background music. The idea of actually hearing this story told in your own home is enough to scare you out of your wits. Put out the lights and have your blood curdled by the tale of THE BLACK CAT, by EDGAR ALLAN POE. Only $1.98.

Weird music & chilling sound effects created for 12 different frightening scenes. HAUNTED HOUSE—groans, rattles & unknown sounds; SPELLBOUND—supernatural theme music; HEARTBEAT, JUNGLE FEVER, THE LONG WALK and others calculated to SHOCK! Long Play Album. Only $3.98.

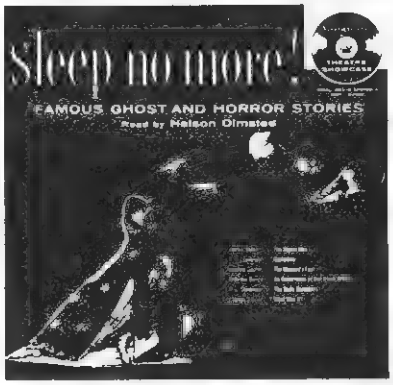


FAMOUS GHOST & HORROR STORIES read by Nelson Olmstead, radio's famous sinister voice. Includes THE SIGNAL MAN by Charles Dickens; THE MUMMY'S FOOT, WHAT WAS IT, THE BODY SNATCHER, OCCURRENCE AT OWL CREEK BRIDGE and others. Only $4.98.

A wild SPIKE JONES album featuring DRACULA, VAMPIRA & THE MAD DOCTOR, in TEENAGE BRAIN SURGEON, MONSTER MOVIE BALL, FRANKENSTEIN'S LAMENT, POISON TO POISON, THIS IS YOUR DEATH, MY OLD FLAME, plus others specially recorded to drive you mad with ghoulish laughter. Long Play Album. Only $3.98.

**Please rush me the following LONG PLAYING ALBUMS:**

- ☐ TALES OF MYSTERY & IMAGINATION; $1.98 plus 25c for postage & handling.
- ☐ THE HOUSE OF FRIGHT; $1.98 plus 25c for postage & handling.
- ☐ MUSIC FOR ROBOTS; $1.98 plus 25c for postage & handling.
- ☐ DROP DEAD; $5.98 plus 25c for postage & handling.
- ☐ WAR OF THE WORLDS; $5.98 plus 25c for postage & handling.
- ☐ TERROR; $1.98 plus 25c for postage & handling.
- ☐ THEMES FROM HORROR MOVIES; $3.98 plus 25c for postage & handling.
- ☐ NIGHTMARE; $1.98 plus 25c for postage & handling.
- ☐ HORROR; $1.98 plus 25c for postage & handling.
- ☐ SHOCK; $3.98 plus 25c for postage & handling.
- ☐ SLEEP NO MORE!; $4.98 plus 25c for postage & handling.
- ☐ SPIKE JONES IN HI-FI; $3.98 plus 25c for postage & handling.

CAPTAIN COMPANY
Dept. MW-2 Box 6573
Philadelphia 38, Penna.

NAME .....

ADDRESS .....

CITY ..... STATE .....

# FAMOUS MONSTERS® OF FILMLAND

Each Only
$12.95
Or get all 4 styles for only $44.95!

Full color illustrations sealed under clear vinyl overlay. Image won't peel or fade!

*YOU'LL SHUDDER! YOU'LL SHAKE!*
*YOU'LL THRILL WITH DELIGHT!*
*NO FIEND SHOULD BE WITHOUT ONE!*
*MAKES A TERRORIFIC GIFT!*

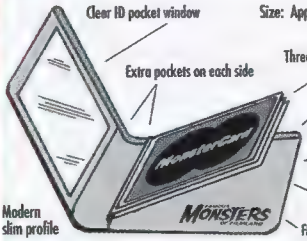


## MONSTER WALLETS!

### 4 STYLES TO CHOOSE FROM!
### 2 DIFFERENT MONSTERS ON EACH!

Now! For the first time in over 35 years, the Famous Monsters wallets return! Full size hip-pocket wallets are made of premium vinyl and each features TWO great full color illustrations printed in gore-ious supernatural tones, and sealed under a clear plastic overlay. Each wallet is packed with functional features and built tough for everyday use!

Each wallet comes with a Famous Monsters ATM card (Automated Terror Machine) issued by the Fear-st National Blood Bank of Transylvania, plus a wallet-size photo of the Fang Gang! Use the form on page 82 of this issue and indicate the style number you want.

#FMW- 100 | #FMW-200 | #FMW-300 | #FMW-400

Complete set of all four styles: #FMW-500

# Warren Publishing Co. Proudly Presents a Very Unusual Offer...

# Genuine Soil from Dracula's Castle

SPECIAL PRICE! $9.95

## Authentic Soil from Vlad's Castle in Transylvania

DUST from DRACULA'S DOMAIN. Actual Earth (Guaranteed Authentic) from the Crumbling Ruins of the Legendary *Vlad*, the Mad Monarch who generations ago terrorized Transylvanians and inspired Bram Stoker to create the famous masterpiece of vampirism, DRACULA. There are 3 billion people on this planet but only 5,000 can wear this incredible creation. A striking ornamentally-wrought, beautiful piece of art in itself, this fabulous pendant is equally suitable for the neck of man or woman.

## One Gram of Soil in Each Amulet

From the gold-plated chain is suspended a transparent miniature coffin containing one gram of genuine earth from the exact place where Vlad (Dracula) once made macabre history. No mystic powers are claimed for this amulet, and yet—who could fail to feel a tingle up and down the spine when viewing oneself in a mirror, observing this rare soil lying close to one's heart? What vampire lover could fail to feel—*special*—as he or she sees envy in the eyes of a fellow vampirian not fortunate enough to own one of Vlad's Pendants? What Draculean disciple would not know a sense of supernatural *power* when wearing this unusual object?

## Certificate of Authenticity

Each Pendant is $17.95 and comes with a Certificate of Authentication. This is not a gag, not a spoof, not a gimmick, not a put-on. The soil in this unique Pendant actually came from the Castle Dracula, high in the Transylvanian Mountains of Romania—where Bram Stoker's hero Jonathan Harker discovered the fascinating and extraordinary secrets of Count Dracula and the mysterious Vampires. Encased in clear plastic, artistically secured on a golden chain, this Dust of Dracula can now be preserved through lifetimes to come. Starting with YOU. Sorry, orders are limited: no more than 3 to a customer.

## A Fascinating Memento of the Greatest Horror Story ever told. Order Yours Now!

WARREN PUBLISHING CO., 145 E. 32ND ST., NEW YORK, N.Y. 10016

Please rush me a quanity of _____ [limit 3 to a customer] GENUINE DRACULA SOIL Necklace[s] at $9.95 each, plus $2 handling & postage. Total enclosed: _____.

NAME _____

ADDRESS _____

CITY _____

STATE _____ ZIP _____

# AVAILABLE FOR THE FIRST TIME IN 8mm HOME MOVIES

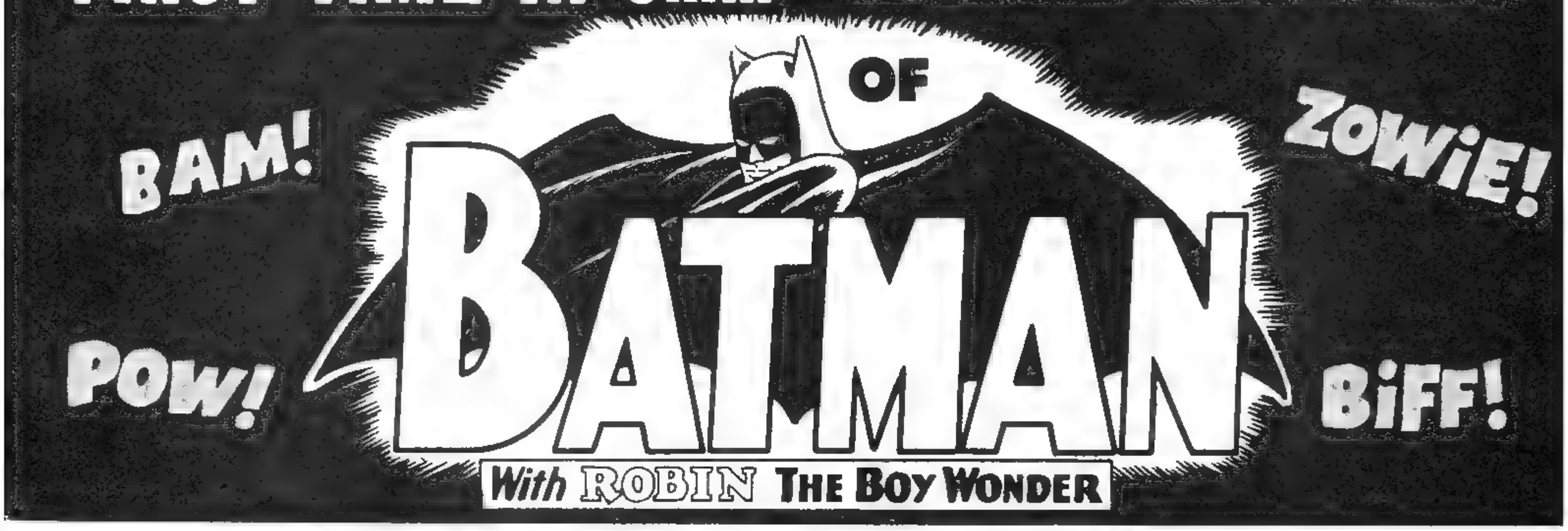


## 6 SPINE-TINGLING EPISODES OF THE ORIGINAL GREAT COLUMBIA PICTURES MOVIE SERIAL THAT THRILLED MILLIONS!!

**Each of the 6 selected Chapters is a full 200 feet. All have been carefully edited so that each episode leads into the next, giving you the complete serial in 6 reels. You may order just one reel, all 6 reels, or as many as you like. Only $5.49 for each episode.**

### CHAPTER 1—The Electrical Brain

The Batman (Lewis Wilson), and his young assistant, Robin, the Boy Wonder (Douglas Croft), hit on the trail of an enemy sabotage ring, when Bruce's girl friend, Linda (Shirley Patterson), asks the pair to help her free her uncle, Martin Warren (Gus Glassmire), from the clutches of the ring. The Batman learns that the ring plans to steal the city's radium supply from the city hospital, and hurries there to prevent the theft. A terrific fight ensues, and the attempted robbery is thwarted. However, during the battle, the Batman is forced to the roof, and staggered by the rain of blows poured on him, is finally sent reeling over the ledge into space!

### CHAPTER 2—The Bat Cave

The Batman lands unhurt on a painter's scaffolding, and returning to the roof, captures one of the gangsters with Robin's aid. Back at the Batman's hideout, the Bat Cave, the gangster reveals that a Dr. Daka (J. Carrol Naish) directs the ring from the House of the Open Door. Disguised, the Batman and Robin visit the Open Door, and discover Linda a prisoner there. Hooking ropes over electric cables suspended between buildings, the Batman and Robin climb to the room where she is imprisoned and overcome a number of the mobsters. Then carrying the unconscious Linda, the Batman slowly makes his way back over the cables. One of the gangsters breaks a wire and touches the raw end against the cables. Sparks and flames engulf the pair. Suddenly the Batman loses his balance and he and Linda plunge into space!

### CHAPTER 3—The Living Corpse

The Batman leaps from the car as it plunges over the cliff. At home, an assignment from Washington awaits him. He is to protect the new Lockwood airplane motor. Two of the Lockwood men are abducted by Daka and transformed into Zombies. Just before a test flight, the Batman secrets himself in the plane. No sooner is he hidden, than the new Zombies enter the plane dressed in pilots' clothes. Following Daka's radio directions, the Zombies take the plane into the air. Suddenly the doctor sees the Batman on his television screen and orders the Zombies to attack. Out of control, the plane attracts attention and suffers a direct hit, and crashes to earth!

### CHAPTER 4—Poison Peril

The Zombies are killed in the crack-up, but the Batman miraculously escapes injury. Back in tow, Colton, (Charles Middleton), an old friend of Linda's uncle, is searching for him. He has discovered a radium mine. Daka learns of Colton's mine and attempts to lure him to an old smelter, in order to force him to reveal the mine's location. The Batman learns of Daka's ruse, and takes Colton's place at the rendezvous. He and Robin attack the gangster and a battle royal follows. In the melee, an acid vat is tipped over, and a stream of acid hits an exposed high-tension wire. There is a blinding flash. Debris and timber fall, burying the Batman!

### CHAPTER 5—Executioner Strikes

Robin raises the trap-door and pulls his pal to safety. Linda, now a Zombie, writes a note to the Batman asking him to meet her at an isolated building. Though suspecting a ruse, the Batman goes there. Daka's men overpower him and pack him into a crate. The crate is then tossed into a cave of ravenous alligators. It crashes down on the beasts sending them into frenzied attack!

### CHAPTER 6—Doom of the Rising Sun

Robin comes to the Batman's rescue. He knocks out one of the gangsters and frees his fighting friend. The pair crash into Daka's inner sanctum, and after a terrific battle, overpower Daka and his men. The Batman orders the doctor to return Linda and her uncle from their Zombie state to normality. After doing this, Daka, makes a break for freedom, and is accidentally plunged into the alligator pit. As the police arrive to take the gang into custody, the Batman and Robin disappear—their work, for the present, is done!

## Order one, all six, or as many Chapters as you want!

Wow! Rush me the following, for which I enclose $..... ..... plus 25c postage & handling for each film checked:

- ☐ CHAPTER 1—THE ELECTRONIC BRAIN ($5.49)
- ☐ CHAPTER 2—THE BAT CAVE ($5 49)
- ☐ CHAPTER 3—THE LIVING CORPSE ($5.49)
- ☐ CHAPTER 4—POISON PERIL ($5.49)
- ☐ CHAPTER 5—THE EXECUTIONER STRIKES ($5.49)
- ☐ CHAPTER 6—THE DOOM of the RISING SUN ($5.49)
- ☐ I want all 6 EPISODES, at the SPECIAL PRICE of $28.95 plus $1 postage & handling.

CAPTAIN COMPANY, Dept. 510-142
P.O. Box 5987, Grand Central Station
New York, New York 10017

NAME.....

ADDRESS.....

CITY.....

STATE.....ZIP CODE NO.....

# SUPERMAN®

## A Collection of Records & Books

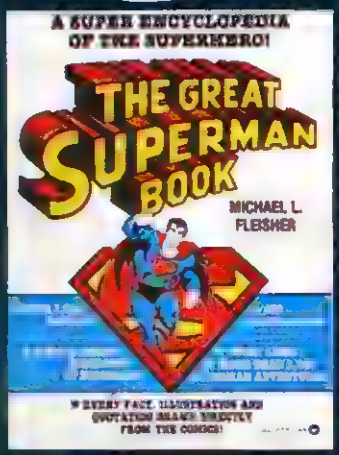


THE GREAT SUPERMAN BOOK A super encyclopedia of the greatest super hero in American mythology. From A-Z, you will find everything that you ever wanted to know about Krypton's child. 1000 entries, a full length biography, over 472 illustrations, and over 1000 story lines. Never before has the Superman story been so thoroughly researched, catalogued and compiled. It stands as a monument to both fun and scholarship. Softcover format! #21343/$8.95

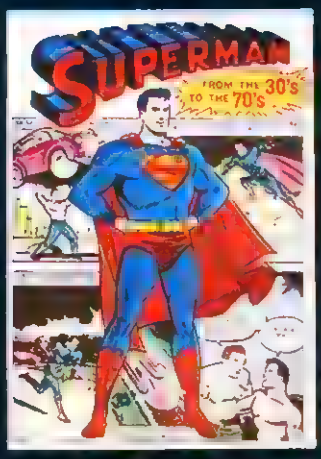


SUPERMAN 1930-1970 386 p. hardcover of Superman's adventures from origins to present! 3 color sections! #2145/$8.95

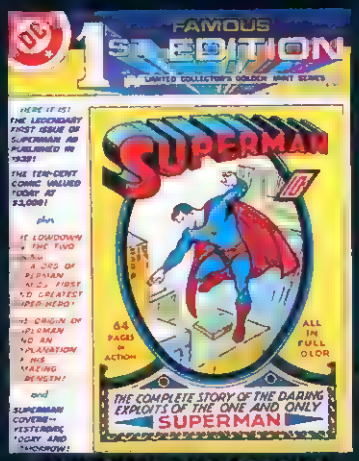


SUPERMAN'S FIRST EDITION Full color reproduction of the famous first edition! A 13"x10" softcover only . . . #21351/$2.00

SUPERMAN RADIO BROADCAST The original Superman radio broadcast from the golden age of radio! 12", 33 1/3 L.P. #2328/$6.95

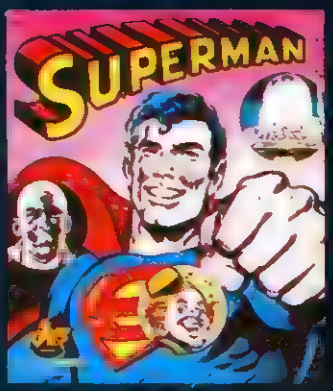


SUPERMAN ADVENTURE RECORD 3 Superman action adventures on one stupendous 12", 33 1/3 L.P. Full color cover! #2397/$2.98

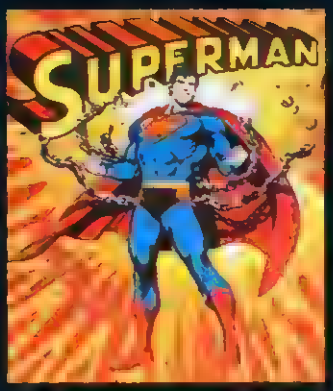


SUPERMAN ADVENTURE RECORD 4 super action packed Superman adventures on this 12", 33 1/3 L.P. Full color cover! #2396/$2.98

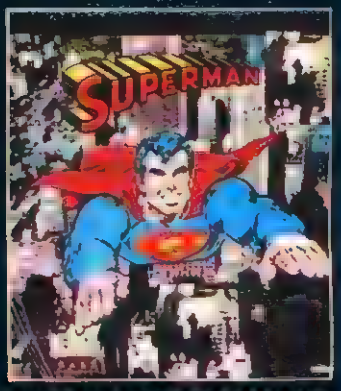


SUPERMAN RECORD & BOOK SET Full color illustrated book and a 12", 33 1/3 L.P. sound track to go with the book! #2398/$3.98

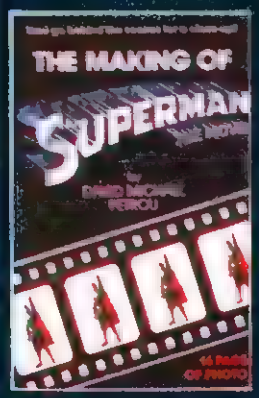


MAKING OF SUPERMAN How the film was made with the most awesome technology ever! #21341/$2.25

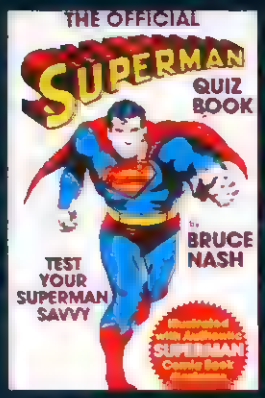


SUPERMAN QUIZ BOOK - The official quiz book of all Superman facts and legends! #21340/$1.95

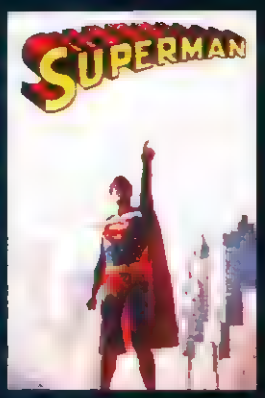


SUPERMAN: LAST SON OF KRYPTON Superman's story in novel form & 16 pages of photos! #21352/$2.50

AMAZING WORLD OF SUPERMAN Oversize softback with special bonus map of Krypton! #21154/$2.98

**READ THE BOOKS! LISTEN TO THE RECORDS! THE GREATEST ACTION FILM EVER MADE! SUPERMAN THE WORLD'S #1 SUPERHERO**

DC Comics Inc. 1978

RUSH ORDER FORM

# IRON-ONS

SUPERMAN MOVIE #26141/$1.00

Two spectacular iron-ons. One with the Superman logo, Christopher Reeve, a ringed planet and the giant red sun of Krypton looming ominously in the background! The other is a big, spectacular glitter iron-on of the famous Superman "S" symbol in red and yellow!

SUPERMAN SYMBOL #26142/$1.00

# SUPERMAN

## UP, UP and AWAY with SOME of SUPERMAN'S FAVORITE THINGS!

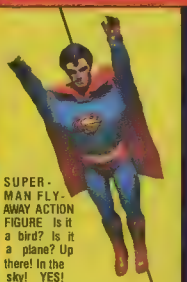

SUPERMAN FLY-AWAY ACTION FIGURE Is it a bird? Is it a plane? Up there! In the sky! YES! It's the Superman fly-away figure! 12½" tall and fully poseable action figure with cloth costume! Comes with fly away mechanism! Pull the ring and he flies up! #26170/$14.98

SUPERMAN COMIC PAPERBACK 5 memorable adventures including the complete story of his life & more! #21366/$1.25

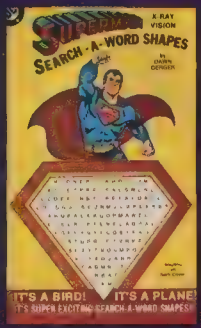


SUPERMAN SEARCH A WORD PUZZLE 24 super exciting puzzles! You don't need X-ray vision for this! #21365/95¢

# SUPERMAN ACTION FIGURES

From Superman, The Movie, here they are, the two biggest heroes and the two worst villains in the galaxy! Superman and his father Jor-El, Krypton's greatest criminal—General Zod and Earth's greatest criminal mastermind—Lex Luthor! All are fully articulated with movable arms, legs and head and all come with authentic cloth costumes that are tailored for snug fit in bright colors! All are 12½" tall action figures!

SUPERMAN #26166/$14.98

GENERAL ZOD #26167/$14.98 LEX LUTHOR #26168/$14.98 JOR-EL #26169/$14.98

To order any of these items, please see last page of this magazine for convenient RUSH ORDER FORM.

# CLASH OF THE TITANS

## CLASH OF THE TITANS BATTLE HELMET

CLASH OF THE TITANS HELMET: You too can venture forth on the quest for the hideous Gorgon's head wearing this fantastic helmet like the one that Perseus wears in the fantastic Clash of the Titans! Made of pliable yet durable plastic and painted a stunning gold color with a band of silver, this helmet is intricately and authentically detailed with the leaf and figurine designs of the ancient Greeks on the crest and plume! Pull this helmet over your head and you will need fear no man! You will be able to withstand the blow of any man or beast! Manufactured in one child size. Hurry & order now! #26307—$10.75

## ALL NEW ITEMS!

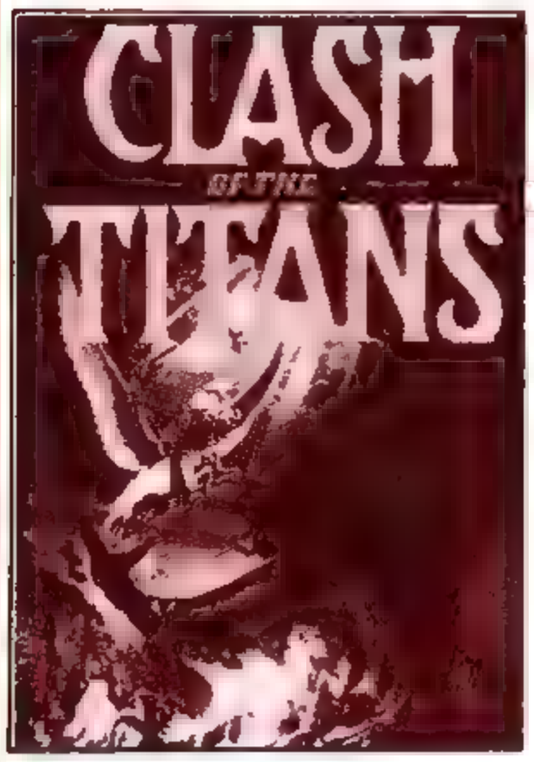


## NOVEL

CLASH OF THE TITANS NOVEL: Follow the thrilling adventures of Perseus step by danger-packed step as he searches for the Gorgon's head—all for the love of the stunningly beautiful Andromeda! This is the most adventurous romance ever to emerge from the ancient world of fate and mysticism. An epic of beauty and bravery, passion and power, magic and mystery! Clash of the Titans transcends fantasy and leaps into legend! Brilliantly written by Alan Dean Foster, who wrote the novelization of Alien, based on the original screenplay! Order yours today! #21426—$2.95

## ACTION FIGURES

Let your imagination soar into man's mythic past with these stunning action figures! Kraken, the terrible monster from the sea, looms a huge 14 3/8" high! He is gruesomely detailed with green skin, red mouth & eyes! The Kraken has movable arms four of them and a movable slithery tail! Bubo, the lovable owl is colorfully detailed and painted with wings that flap, a turning, clicking head and claws that will perch lightly on a child's finger! The elegant horse Pegasus has beautifully detailed wings and is painted a dazzling white! Calibos, Charon, Thallo and Perseus are all colorfully painted, detailed & have movable arms, heads & removable weapons!

KRAKEN SEA MONSTER #26300—$27.95

BUBO THE OWL #26301—$12.50

CALIBOS LORD of the MARSH #26306—$3.75

CHARON DEVIL'S BOATMAN #26305—$3.75

THALLO CAPTAIN of the GUARD #26303—$3.75

PEGASUS THE WINGED HORSE #26302—$7.25

PERSEUS HERO SON of ZEUS #26304—$3.75

To order any of these items, please see last page of this magazine for convenient RUSH ORDER FORM.

# THE PUBLISHERS OF FAMOUS MONSTERS PRESENT

# ...THE BIRTH OF A NEW MONSTER MAGAZINE

**NEWS, PREVIEWS, REVIEWS of the exciting World of Monsters! The same staff that brings you FAMOUS MONSTERS OF FILMLAND has heeded your thousands of requests for more film-monster material, and so—it's coming!**

**There's room at the top—MONSTER WORLD starts right off with the same high standards achieved by FM after 7 years of offering you Doom At The Top!**

**Haunt your newsstand for the FIRST LIMITED EDITION COLLECTOR'S ISSUE, on-sale now and regularly every other month thereafter (on alternate months with FAMOUS MONSTERS).**

**KARLOFF! CHANEY! LUGOSI! PRICE! INTERVIEWS! FACTS!**

**ONLY 35c FOR THIS BI-MONTHLY TREAT!**

**MONSTER WORLD** STI-10
**1426 E. Washington Lane**
**Philadelphia, Penna.**

CHARTER INTRODUCTORY OFFER! 1-year SUBSCRIPTION (6 ISSUES) FOR ONLY $2—PLUS A BONUS COPY OF AMERICA'S NUMBER ONE BEAST-SELLING PAPERBACK "THE BEST FROM FAMOUS MONSTERS" FOR ONLY 25c (THIS 160-PAGE MONSTER TREASURY NORMALLY SELLS FOR 50c)

Gentlemen:
MONSTER WORLD is just what I've been waiting for! Please send me the first 6 colorful issues at the SPECIAL CHARTER BONUS RATE of $2—which includes a copy of THE BEST FROM FAMOUS MONSTERS PAPERBACK for only 25c. I enclose a total of $2.25 for both the subscription and the paperback.

Name.....

Address.....

City.....

State..... Zipcode.....

FULL MONEY-BACK GUARANTEE—The publishers of FAMOUS MONSTERS will gladly refund full purchase price of any subscription copies not mailed.

You may also enter your subscription to FAMOUS MONSTERS: 6 issues, $3

For postage outside the U.S., U.S. possessions, Canada, and Pan-American Union—please add $1 for 6-issue offer.

# THE PUBLISHERS OF FAMOUS MONSTERS ANNOUNCE A GREAT NEW MAGAZINE

# MONSTER WORLD

**FACTS!** **INTERVIEWS!** **MAKE-UPS**

**LUGOSI!** **LEE-PRICE** **CONTESTS**

**CHANEY!** **KARLOFF!**

NEWS, PREVIEWS, REVIEWS of the exciting World of Monsters! The same staff that brings you FAMOUS MONSTERS OF FILMLAND has heeded your thousands of requests for more film-monster material, and so—it's coming!

There's room at the top—MONSTER WORLD starts right off with the same high standards achieved by FM after 7 years of offering you Doom At The Top!

Haunt your newsstand for the FIRST LIMITED EDITION COLLECTOR'S ISSUE, on-sale August 11th—and regularly every other month thereafter (on alternate months with FAMOUS MONSTERS).

**ONLY 35C**

FOR THIS BI-MONTHLY TREAT!

MONSTER WORLD Dept. MO-30
1426 E. Washington Lane Philadelphia, Penna.

Gentlemen:
MONSTER WORLD is just what I've been waiting for! Please send me the first 6 colorful issues at the SPECIAL CHARTER BONUS RATE of $2—which includes a copy of THE BEST FROM FAMOUS MONSTERS PAPERBACK for only 25c. I enclose a total of $2.25 for both the subscription and the paperback.

NAME .....
(PLEASE PRINT)

ADDRESS .....

CITY .....

STATE .....ZIPCODE .....

FULL MONEY-BACK GUARANTEE—The publishers of FAMOUS MONSTERS will gladly refund full purchase price of any subscription copies not mailed.

☐ You may also enter your subscription to FAMOUS MONSTERS: 6 issues, $3

For postage outside the U.S., U.S. possessions, Canada, and Pan-American Union—please add $1 for 6-issue offer.

CHARTER INTRODUCTORY OFFER! 1-YEAR SUBSCRIPTION (6 ISSUES) FOR ONLY $2—PLUS A BONUS COPY OF AMERICA'S NUMBER ONE BEAST-SELLING PAPERBACK "THE BEST FROM FAMOUS MONSTERS" FOR ONLY 25c (THIS 160-PAGE MONSTER TREASURY NORMALLY SELLS FOR 50c)

CLIP AND MAIL TODAY—CHARTER OFFER LIMITED

# BACK ISSUES OF FAMOUS MONSTERS

1965 YRBK.
$9.00

1966 YRBK.
$8.50

1968 YRBK.
$7.50

1969 YRBK.
$7.50

1970 YRBK.
$7.00

1971 YRBK.
$6.00

FM #33
$10.00

FM #34
$6.25

FM #35
$6.25

FM #36
$5.75

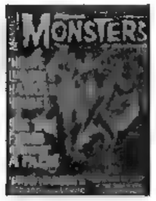
FM #37
$5.75

FM #39
$5.25

FM #40
$5.25

FM #41
$5.25

FM #42
$5.25

FM #43
$5.00

FM #44
$5.00

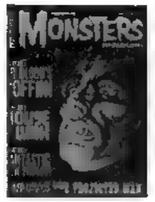
FM #45
$5.00

FM #46
$4.75

FM #47
$4.75

FM #48
$4.75

FM #49
$4.75

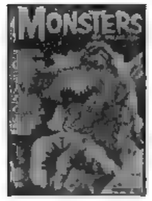
FM #50
$4.75

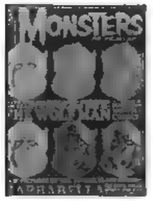
FM #51
$4.75

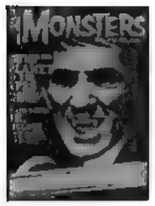
FM #52
$4.75

FM #53
$4.75

FM #54
$4.75

FM #55
$4.50

FM #56
$35.00

FM #57
$4.50

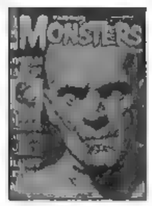
FM #58
$4.50

FM #59
$4.50

FM #60
$4.75

FM #61
$4.50

FM #62
$4.50

FM #63
$4.50

FM #64
$4.50

FM #65
$4.25

FM #66
$4.25

FM #67
$4.25


FM #68
$4.25


FM #69
$4.25


FM #80
$5.25


FM #81
$4.25


FM #83
$4.00


FM #86
$5.50


FM #87
$3.50


FM #88
$4.00


FM #89
$7.50


FM #90
$3.50


FM #93
$4.00


FM #94
$3.50


FM #95
$22.00


FM #96
$4.00


FM #97
$3.50


FM #98
$3.50


FM #99
$3.50


FM #100
$5.00


FM #101
$4.00


FM #102
$3.50


FM #103
$3.25


FM #104
$3.25


FM #105
$3.25


FM #106
$3.25


FM #107
$3.25


FM #109
$3.25


FM #110
$3.25


FM #111
$3.50


FM #112
$3.25


FM #113
$3.25


FM #115
$2.25


FM #116
$2.75


FM #117
$2.25



FM #119
$2.50


FM #120
$2.25


FM #121
$2.25


FM #122
$2.25


FM #123
$2.25


FM #124
$2.25


FM #125
$2.25


FM #126
$2.25


FM #127
$2.00


FM #128
$2.00


FM #129
$2.25


FM #130
$2.00


FM #131
$2.00


FM #132
$2.50


FM #133
$2.00


FM #134
$2.00


FM #135
$2.00


FM #136
$2.00


FM #137
$3.00


FM #138
$3.25


FM #139
$2.75


FM #140
$3.00


FM #141
$3.25


FM #142
$3.75


FM #143
$1.75


FM #144
$1.75



FM #145
$2.00



FM #146
$2.25


FM #147
$2.25



FM #148
$2.25

MORE BACK ISSUES TURN PAGE

# LOOK!

## BACK ISSUES OF FAMOUS MONSTERS!

Is your collection of FAMOUS MONSTERS complete? The small supply of Back Issues is disappearing! Buy now, trade later with fellow fans for issues you're missing.

#7 ALL ABOUT DR. CYCLOPS

#8 MAN OF 1000 FACES

#9 THE OPERA PHANTOM

#10 "MENACE" OF "PSYCHO" BLOCH

#17 THE LONE STRANGER

#18 MAKE-UP CONTEST WINNERS

#19 SPECIAL SUMMER ISSUE

#20 CARRADINE, THE THIN MONSTER

#21 THE BRIDE

#22 LUGOSI's DRACULA

#23 SON OF KONG

#24 WEREWOLF OF LONDON

#25 KONG THE KING

#26 OUTER LIMITS

1963 YEARBOOK

1964 YEARBOOK

1965 YEARBOOK

#27 NEW FEARS

#28 CHANEY UNMASKED

#29 THE FLESH EATERS

- ☐ #7 ($1)
- ☐ #8 ($1)
- ☐ #9 ($1)
- ☐ #17 ($1)
- ☐ #18 ($1)
- ☐ #19 (50c)
- ☐ #20 (50c)
- ☐ #21 (60c)
- ☐ #22 (60c)
- ☐ #23 (60c)
- ☐ #24 (60c)
- ☐ #25 (60c)
- ☐ 1963 ANNUAL YEARBOOK ($1)
- ☐ 1964 ANNUAL YEARBOOK ($1)
- ☐ 1965 ANNUAL YEARBOOK (75c)
- ☐ #26 (60c)
- ☐ #27 (60c)
- ☐ #28 (60c)
- ☐ #29 (60c)

FAMOUS MONSTERS BACK ISSUE DEPT. MO-30
1426 E. WASHINGTON LANE,
PHILADELPHIA, PENNA. 19138

☐ I enclose $ . . . . . for the back issues.
☐ I enclose $3.00 for a 6-issue subscription.

NAME _____

ADDRESS _____

CITY _____

STATE _____ ZIPCODE _____

# NOW! A NEW KIND OF MAGAZINE!

**CREATED & PRODUCED BY THE PUBLISHERS OF FAMOUS MONSTERS**

## WELCOME

**TO AN ABSOLUTELY DIFFERENT KIND OF MAGAZINE . . . AN EXCITING FILM STORY, TOLD IN 500 PHOTOS ALL ABOUT TEENAGE MONSTERS, MYSTERY & MAYHEM!**

**. . . OUT OF THE SEA THEY CAME . . . TRANSFORMING A CAREFREE, TWISTING AND FROLIC - FILLED TEENAGE BEACH PARTY INTO A NIGHTMARE!**

**THIS ENTIRELY NEW IDEA IN PICTURE MAGAZINES WILL BE ON-SALE IN AUGUST. WATCH FOR IT AT YOUR NEWSSTAND—OR—SEND FOR AN ADVANCE COPY TODAY (USE THIS COUPON)**

Warren Publishing Co., Dept. MO-30
1426 E. Washington Lane, Phila., Penna.

Please rush me an ADVANCE COPY of HORROR OF PARTY BEACH, for which I enclose 35c plus 15c for handling & mailing.

NAME .....

ADDRESS .....

CITY ..... STATE .....

# WARREN PRESENTS 2 NEW ISSUES!

**ALIEN INVASION COMIX** 6 of the most truly spectacular comic stories from Warren Publishing by Nino, Cuti, Sutton and others. Plus an exciting feature article on the incredible movie ALIEN! 72 pages, large 8½"x11" format! AIC/$2.00

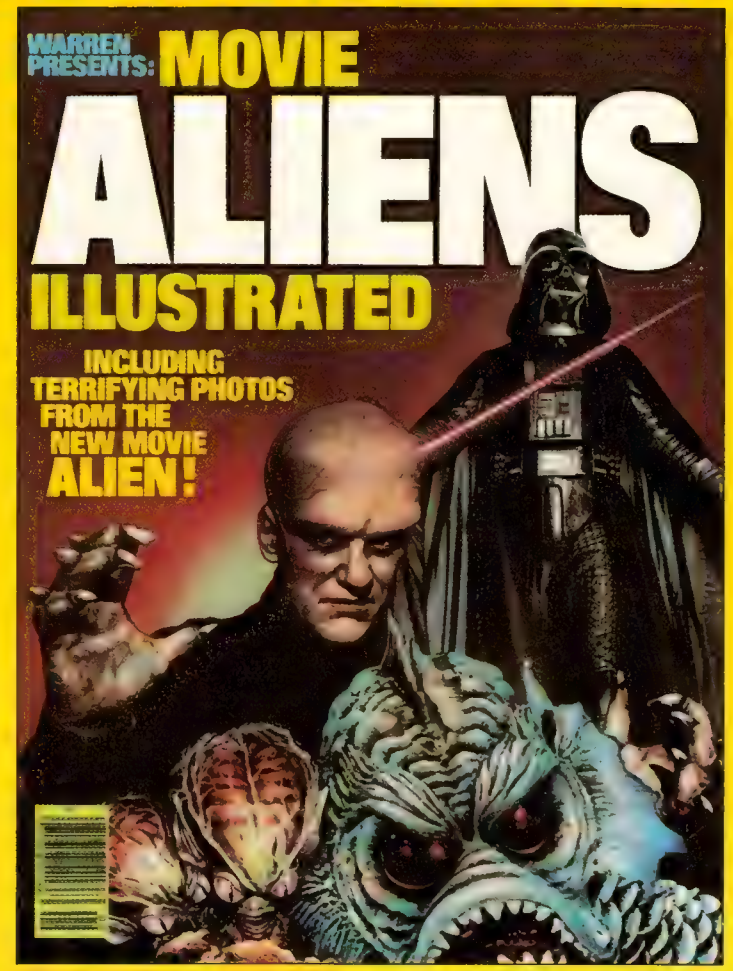


**MOVIE ALIENS ILLUSTRATED** No holds barred as Warren presents 7 in-depth articles on filmdom's most classic alien invasions including Night of the Blood Beast, the Green Slime and ALIEN! 72 exciting pages, 8½"x11" format! MAI/$2.00

To order any of these items, please see last page of this magazine for convenient RUSH ORDER FORM.

# WARREN PRESENTS SPECTACULAR MOVIE MAGAZINES

ning disaster movie to meet the cast, crew

scariest S.F. movie yet with

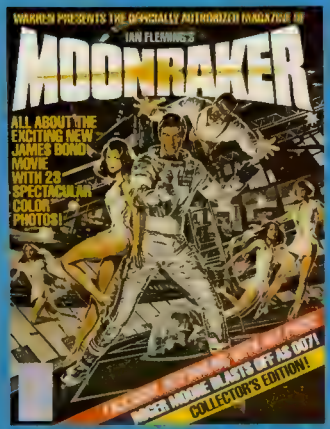

To order any of these items, please see last page of this magazine for convenient RUSH ORDER FORM.

# WARREN PRESENTS 2 GREAT ISSUES!

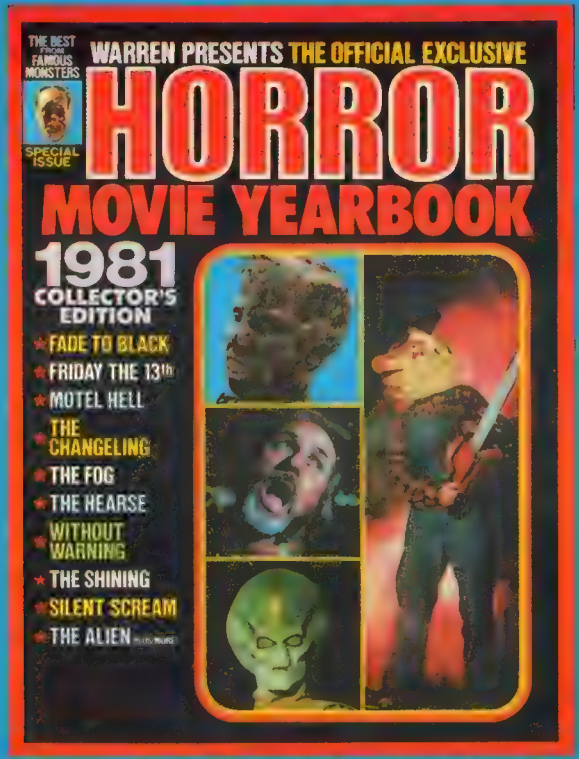


'81 HORROR MOVIE YEARBOOK. Bone-chilling horror and unbearable suspense of a kind is covered in this outstanding book! ALIEN! THE SHINING! FRIDAY THE 13TH! THE FOG! MOTEL HELL! And many more surprises! HMY-79.50

1982 FILM FANTASY YEARBOOK. Relive the thrilling moments from this spectacular year in fantasy film! Stunning photos and fascinating stories! RAIDERS OF THE LOST ARK! SUPERMAN II! WAGONSLAYER! And much more! FFY-82.50

To order any of these items, please see last page of this magazine for convenient RUSH ORDER FORM.

# WARREN PUBLISHING PROUDLY ANNOUNCES EXCLUSIVE MAGAZINE PUBLISHING RIGHTS TO THE

# NEW JAMES BOND MOVIE

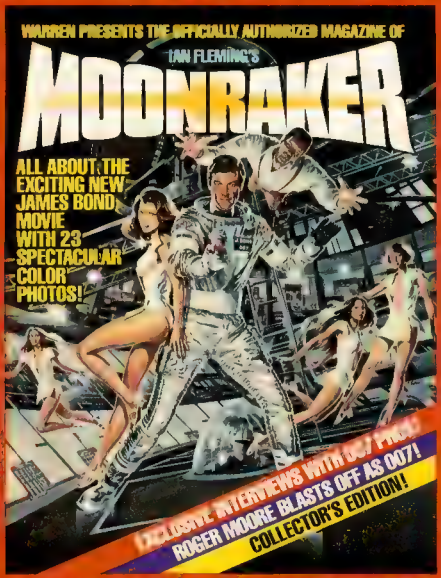


## ON NEWSSTANDS OR USE THE MAIL-ORDER COUPON!

MOONRAKER—The fantastic new JAMES BOND 007 MOVIE [illegible] brought to you exclusively by Warren Publishing. This spectacular 8½" x 11" magazine is entirely devoted to the spectacular adventures of JAMES BOND and covers the story, the cast, the brilliant special effects, plus everything you'll want to know about MOONRAKER. This action-packed magazine also features a special color fold-out, along with articles on the film-makers who created the greatest JAMES BOND movie! Order your Collector's Edition NOW!

**WARREN PUBLISHING CO., 145 E. 32ND ST., NEW YORK, N.Y. 10016**

Please rush me _____ copies of JAMES BOND—MOONRAKER Magazine at $2.50 each, plus 50¢ postage & handling. Total enclosed _____.

NAME _____

ADDRESS _____

CITY _____

STATE _____ ZIP _____

# BATTLESTAR GALACTICA

## VIPER STING SHIP KIT

Viper model kit from the A.B.C. T.V. series Galactica. This deadly little fighter is the computer crafted product of the S.F. movie's wizard John Dykstra and his fabulous special effects team. This model kit reproduces to scale all the complex details of this death dealing dreadnought including rocket jet parts, complex stabilizers and control center. The model also has working rocket launchers for action packed fun! These little ships are the fast sleek main defense of the Galactica and the space going wagon train of refugees spread over 200 ships. Will mankind finally escape the deadly Cylons and find a safe refuge on Earth or will they become the victims of a robot civilization? #24209/$4.00

# MODEL KITS WITH MISSILE LAUNCHERS

**11"long. Colorful decals and display stand included**

## RAIDER STAR CRUISER KIT

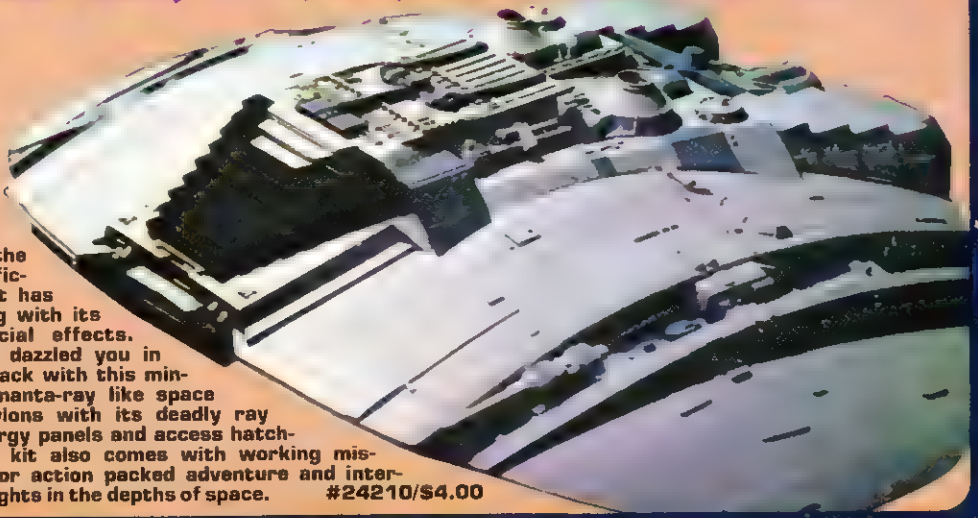

Raider model kit from the A.B.C. T.V. series Galactica! This is the super science fiction series that has the nation agog with its incredible special effects. The team that dazzled you in Star Wars is back with this minutely crafted manta-ray like space ship of the Cylons with its deadly ray guns, solar energy panels and access hatches. This model kit also comes with working missle launchers for action packed adventure and interplanetary dog fights in the depths of space. #24210/$4.00

To order any of these items, please see last page of this magazine for convenient RUSH ORDER FORM.

WORLD FAMOUS SPACESHIPS

# MODEL KITS

## SPACESHIPS WITH DISPLAY BASES & DECALS

NEW!

## 1st LUNAR LANDING

The historic first lunar landing of Aldrin, Collins and Armstrong is reproduced at 1/48th scale to the actual landing! The easy to assemble kit includes two astronauts, the flag, photographic and scientific equipment plus a display base crafted to look like the lunar surface with craters, rocks and footprints. A collector's must! #24236/$6.50

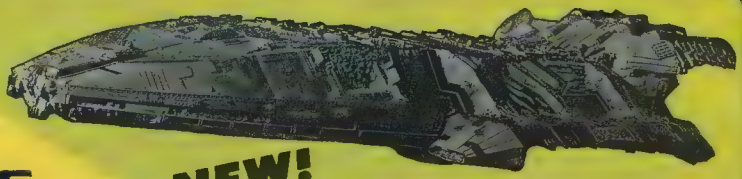

NEW!

## THE BATTLESTAR GALACTICA

The Battlestar Galactica, the flag ship of the fleet, the last flying fortress of mankind fleeing the Cylon tyranny, is reproduced in minute & loving detail in this gigantic 21¼" model. This easy to assemble kit comes with a display base and decals. This Battlestar is the computer crafted creation of John Dykstra of Star Wars fame! A super addition to any astronaut's collection! #24235/ $7.95

# GALACTIKITS

## CYLON RAIDERS AND COLONIAL VIPERS

## They're Out of this World

## Easy to Assemble

## CYLON RAIDER

Cylon raider model kit from the A.B.C. hit series Battlestar Galactica! This easy to assemble model kit comes with display base, decals, is 11" long, has ray guns, solar energy panels, access hatches, stabilizers and working missile launchers for action packed adventures! The T.V. series that has the nation agog with the most advanced special effects on the airwaves is brought home to you in these dazzlingly detailed kits! Now you can follow the adventures of Adama, Starbuck and all the rest as they fend off the Cylon's in manta like spaceship. PARENTAL SUPERVISION REQUIRED #24210/$4.50

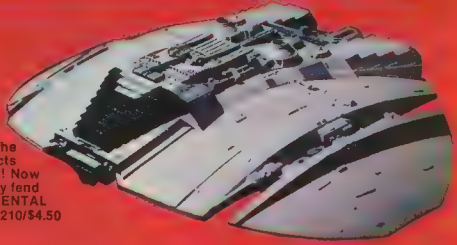

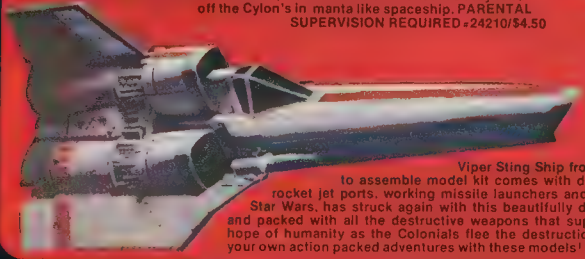

## COLONIAL VIPER

Viper Sting Ship from the Colonial Fleet of the Battlestar Galactica. This easy to assemble model kit comes with display base, decals, complex stabilizers, a control center rocket jet ports, working missile launchers and is 11" long! John Dykstra, the special effects wizard of Star Wars, has struck again with this beautifully detailed death dealing dreadnought! Sleek, fleet, powerful and packed with all the destructive weapons that super science can think of, the Viper Sting ship is the last hope of humanity as the Colonials flee the destruction of their home planets and the dreaded Cylons! Create your own action packed adventures with these models! PARENTAL SUPERVISION REQUIRED #24209/$4.50

To order any of these items, please see last page of this magazine for convenient RUSH ORDER FORM.

# NEW WARRIOR'S BATTLE JACKET

## Take exciting adventures from the disco to the outer limits of space!

WARRIOR'S BATTLE JACKET Super deluxe space jacket of some of your favorite T.V. characters in a ruggedly constructed light olive brown denim. Its unique styling and its 100% cotton denim durability make this the perfect family jacket for anywhere wear. Whether it's from the baseball game to the disco, or from the backyard to your own space fantasy, this jacket will get you there warmly and in style! Machine washable and dryable, comes with special patch, emblem, 2 insignia pins, care and handling information and four unique clasps (3 on sizes 4-6X) to complement that unique look of your favorite television heroes!

| | |
|---|---|
| A. Children's sizes 4,5,6 and 6X | #26199/$24.95 |
| B. Children's sizes 7,8,10,12,14,16,18 and 20 | #26200/$29 95 |
| C. Women's sizes small, medium and large | #26201/$34 95 |
| D. Men's sizes small, medium, large and extra large | #26202/$39.95 |

**To order any of these items, please see last page of this magazine for convenient RUSH ORDER FORM.**

# FREE MONSTER POSTER

**When you buy any of these shockingly smart Monster Print shirts by Pilgrim**

They're all machine washable, machine dryable for easy care and long wear. Available at all participating stores shown on opposite page.

# MONSTER SHIRTS!

## NOW YOU CAN "WEAR" A WARREN COVER!

TOP QUALITY! THOSE WORDS DESCRIBE THESE FINE SHIRTS. THE FULL COLOR SCENES ARE NOT DECALS, WHICH FADE OR PEEL, BUT ARE DYED INTO DURABLE POLYESTER & COTTON. THEY ALL CARRY THE FAMOUS WEAR-DATED WARRANTY. THIS MEANS TOTAL WASHABILITY & LONG LIFE!

#2722-S, size 10-boys small, short sleeve $6.50
#2722-M, size 14-boys medium, short sleeve $6.50
#2722-L, size 18-boys large (adult small), short sleeve $6.50
#2723-S, size 10-boys small, long sleeve $7.00
#2723-M, size 14-boys medium, long sleeve $7.00
#2723-L, size 18-boys large (adult small), long sleeve $7.00

#2728-S, size 10-boys small, short sleeve $6.50
#2728-M, size 14-boys medium, short sleeve $6.50
#2728-L, size 18-boys large (adult small), short sleeve $6.50
#2729-S, size 10-boys small, long sleeve $7.00
#2729-M, size 14-boys medium, long sleeve $7.00
#2729-L, size 18-boys large (adult small), long sleeve $7.00

#2726-S, size 10-boys small, short sleeve $6.50
#2726-M, size 14-boys medium, short sleeve $6.50
#2726-L, size 18-boys large (adult small), short sleeve $6.50
#2727-S, size 10-boys small, long sleeve $7.00
#2727-M, size 14-boys medium, long sleeve $7.00
#2727-L, size 18-boys large (adult small), long sleeve $7.00

#2734-S, size 10-boys small, short sleeve $6.50
#2734-M, size 14-boys medium, short sleeve $6.50
#2734-L, size 18-boys large (adult small), short sleeve $6.50
#2735-S, size 10-boys small, long sleeve $7.00
#2735-M, size 14-boys medium, long sleeve $7.00
#2735-L, size 18-boys large (adult small), long sleeve $7.00

#2736-S, size 10-boys small, short sleeve $6.50
#2736-M, size 14-boys medium, short sleeve $6.50
#2736-L, size 18-boys large (adult small), short sleeve $6.50
#2737-S, size 10-boys small, long sleeve $7.00
#2737-M, size 14-boys medium, long sleeve $7.00
#2737-L, size 18-boys large (adult small), long sleeve $7.00

#2730-S, size 10-boys small, short sleeve $6.50
#2730-M, size 14-boys medium, short sleeve $6.50
#2730-L, size 18-boys large (adult small), short sleeve $6.50
#2731-S, size 10-boys small, long sleeve $7.00
#2731-M, size 14-boys medium, long sleeve $7.00
#2731-L, size 18-boys large (adult small), long sleeve $7.00

#2732-S, size 10-boys small, short sleeve $6.50
#2732-M, size 14-boys medium, short sleeve $6.50
#2732-L, size 18-boys large (adult small), short sleeve $6.50
#2733-S, size 10-boys small, long sleeve $7.00
#2733-M, size 14-boys medium, long sleeve $7.00
#2733-L, size 18-boys large (adult small), long sleeve $7.00

#2724-S, size 10-boys small, short sleeve $6.50
#2724-M, size 14-boys medium, short sleeve $6.50
#2724-L, size 18-boys large (adult small), short sleeve $6.50
#2725-S, size 10-boys small, long sleeve $7.00
#2725-M, size 14-boys medium, long sleeve $7.00
#2725-L, size 18-boys large (adult small), long sleeve $7.00

# MONSTER SHIRTS!

## NOW YOU CAN "WEAR" A WARREN COVER!

**TOP QUALITY! THOSE WORDS DESCRIBE THESE FINE SHIRTS. THE FULL COLOR SCENES ARE NOT DECALS, WHICH FADE OR PEEL, BUT ARE DYED INTO DURABLE POLYESTER & COTTON. THEY ALL CARRY THE FAMOUS WEAR-DATED WARRANTY. THIS MEANS TOTAL WASHABILITY & LONG LIFE!**

#2722-S, size 10-boys small, short sleeve $6.50
#2722-M, size 14-boys medium, short sleeve $6.50
#2722-L, size 18-boys large (adult small), short sleeve $6.50
#2723-S, size 10-boys small, long sleeve $7.00
#2723-M, size 14-boys medium, long sleeve $7.00
#2723-L, size 18-boys large (adult small), long sleeve $7.00

#2728-S, size 10-boys small, short sleeve $6.50
#2728-M, size 14-boys medium, short sleeve $6.50
#2728-L, size 18-boys large (adult small), short sleeve $6.50
#2729-S, size 10-boys small, long sleeve $7.00
#2729-M, size 14-boys medium, long sleeve $7.00
#2729-L, size 18-boys large (adult small), long sleeve $7.00

#2726-S, size 10-boys small, short sleeve $6.50
#2726-M, size 14-boys medium, short sleeve $6.50
#2726-L, size 18-boys large (adult small), short sleeve $6.50
#2727-S, size 10-boys small, long sleeve $7.00
#2727-M, size 14-boys medium, long sleeve $7.00
#2727-L, size 18-boys large (adult small), long sleeve $7.00

#2734-S, size 10-boys small, short sleeve $6.50
#2734-M, size 14-boys medium, short sleeve $6.50
#2734-L, size 18-boys large (adult small), short sleeve $6.50
#2735-S, size 10-boys small, long sleeve $7.00
#2735-M, size 14-boys medium, long sleeve $7.00
#2735-L, size 18-boys large (adult small), long sleeve $7.00

#2736-S, size 10-boys small, short sleeve $6.50
#2736-M, size 14-boys medium, short sleeve $6.50
#2736-L, size 18-boys large (adult small), short sleeve $6.50
#2737-S, size 10-boys small, long sleeve $7.00
#2737-M, size 14-boys medium, long sleeve $7.00
#2737-L, size 18-boys large (adult small), long sleeve $7.00

#2730-S, size 10-boys small, short sleeve $6.50
#2730-M, size 14-boys medium, short sleeve $6.50
#2730-L, size 18-boys large (adult small), short sleeve $6.50
#2731-S, size 10-boys small, long sleeve $7.00
#2731-M, size 14-boys medium, long sleeve $7.00
#2731-L, size 18-boys large (adult small), long sleeve $7.00

#2732-S, size 10-boys small, short sleeve $6.50
#2732-M, size 14-boys medium, short sleeve $6.50
#2732-L, size 18-boys large (adult small), short sleeve $6.50
#2733-S, size 10-boys small, long sleeve $7.00
#2733-M, size 14-boys medium, long sleeve $7.00
#2733-L, size 18-boys large (adult small), long sleeve $7.00

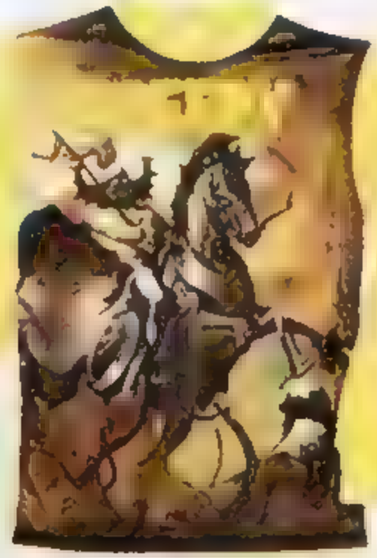

#2724-S, size 10-boys small, short sleeve $6.50
#2724-M, size 14-boys medium, short sleeve $6.50
#2724-L, size 18-boys large (adult small), short sleeve $6.50
#2725-S, size 10-boys small, long sleeve $7.00
#2725-M, size 14-boys medium, long sleeve $7.00
#2725-L, size 18-boys large (adult small), long sleeve $7.00

To order any of these items, please see last page of this magazine for convenient RUSH ORDER FORM

© The above characters & logos are subject to copyright restrictions

# Everyone Loves It

THE OFFICIAL T-SHIRT
showing
PETER DAVISON as DOCTOR WHO
is now available

IMAGE SCREENCRAFT have commissioned this superb original portrait of the 5th Doctor from illustrator ROD VASS and printed it in SIX COLOURS on white for a stunning realistic effect. The T-shirt has been approved by the B.B.C. and meets the high standards they require.
The quality cotton-mix shirt carries a direct print, not a transfer, and may be washed and ironed freely.
Available in sizes 26" to Extra-Large, it's a must for every Doctor Who fan!

**ORDER FORM** To: Image Screencraft, Dept. C1, The Cross, Stonesfield, OXFORD OX7 2PT

Please supply: ..... Peter Davison T-shirts

Size: 26"☐ 28"☐ 30"☐ 32"☐ at £3.25 ea. inc P & P
S ☐ M ☐ L ☐ XL☐ at £3.95 ea. inc P & P

Name: .....

Address: .....

.....

Cheque/P.O. enclosed for ..... U.K. and Eire only

If under 16 to be signed by Parent or Guardian .....

please allow 28 days for delivery

If you do not wish to cut your magazine, please write details in letter

# COLD SWEATS & SCREAMIN' T-SHIRTS!

**Your friends will die of envy when they see you in your "Texas Chainsaw Massacre 2" T-shirt or your "Evil Dead II" sweatshirt. And when you turn up wearing an eye-popping shirt from either "Predator" or "The Fly"—well, we won't be responsible!**

**Available in 4 sizes! High quality 50% cotton 50% poly. T-shirts: only $11.95. Sweatshirts: only $25.95.**

**"Puff" printed, these designs have a gruesome 3-D effect in full color, perfect for all formal occasions!**

CLIP OR COPY

**SEND CASH, CHECK OR MONEY ORDER!**

**STARLOG PRESS**
475 PARK AVENUE SOUTH
NEW YORK, NY 10016

## COLD SWEATS & SCREAMIN' T-SHIRTS

**Help! Please! Send me the items checked—or else!**

*SWEATSHIRTS*—$25.95
____ Texas Chainsaw Massacre 2
____ Evil Dead II (skull)
____ Predator (alien)
____ Predator (Schwarzenegger)

*T-SHIRTS*—$11.95
____ Evil Dead II (shovel)
____ Evil Dead II (skull)
____ The Fly
____ Predator (Schwarzenegger)

**SIZE: SMALL ___ MEDIUM ___ LARGE ___ X-LARGE ___**

For each sweatshirt or T-shirt ordered, please add $2.95 to cover postage and handling. (Foreign: $4)

**TOTAL ENCLOSED: $** _____

NAME: _____

STREET: _____

CITY: _____

STATE: _____ ZIP: _____

**IF YOU DO NOT WANT TO CUT OUT COUPON, WE WILL ACCEPT WRITTEN ORDERS.**
Please allow 4 to 6 weeks for delivery.

# THIS GUY LOST HIS HEAD OVER—

## TANK TOPS OF TERROR! $10.99

## SCREAMIN' T-SHIRTS! $11.95

## SHOCKIN' SWEATS! $25.95

RETURN OF THE LIVING DEAD II (brains)

Your friends will die of envy when they see you in your eye-popping tank top, your drop-dead T-shirt or your shock-effect sweatshirt with artwork from your favorite horror flick!

# "RETURN OF THE LIVING DEAD II"

## Other horror classics also available!

"Puff" printed these designs have a gruesome 3-D effect in full color!

TEXAS CHAINSAW MASSACRE 2

MTI MOVIE TEES, INC.®

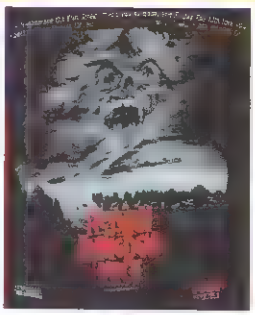

RETURN OF THE LIVING DEAD II (ghost)

EVIL DEAD 2

RETURN OF THE LIVING DEAD II (jeep)

RETURN OF THE LIVING DEAD II (graveyard)

DRACULA

REEFER MADNESS

DEVIL BAT

***Available in 3 styles! 4 sizes! 6 designs!***

***High quality***

***50% cotton-50% poly!***

**ORDER TODAY**
**—AND KNOCK 'EM DEAD!**

**Clip, Chainsaw or Copy**

**STARLOG PRESS**
475 PARK AVENUE SOUTH
NEW YORK, NY 10016

Send Cash, Check or Money Order Payable To STARLOG PRESS

## T-SHIRT, TANK TOPS and SWEATS

**STYLE:**

_____ SWEATSHIRTS—$25.95
_____ T-SHIRTS—$11.95
_____ TANK TOPS—$10.00
(Only available with LIVING DEAD II designs)

**SIZE:**

____ SMALL
____ MEDIUM
____ LARGE
____ X-LARGE

**DESIGN:**

____ RETURN OF LIVING DEAD II (brains)
____ RETURN OF LIVING DEAD II (jeep)
____ RETURN OF LIVING DEAD II (ghost)
____ RETURN OF LIVING DEAD II (graveyard)
____ TEXAS CHAINSAW MASSACRE 2
____ EVIL DEAD 2
____ DEVIL BAT
____ DRACULA
____ REEFER MADNESS

**POSTAGE:**

For each shirt ordered, please add $2.95 to cover postage and handling.

Total enclosed. $ _____

NAME _____

STREET. _____

CITY: _____

STATE: _____ ZIP: _____

**If you do not want to cut out coupon, we will accept written orders. Please allow 4 to 6 weeks for delivery.**

*Return of the Living Dead II* © 1988 LORIMAR, *Texas Chainsaw Massacre 2* © 1987, CANNON FILMS, INC., *Evil Dead II* © ROSEBUD RELEASING CORP

# HORROR SHOCKERS

## 8mm & SUPER 8 MOVIE FILM!

NOW THESE FABULOUS TERROR THRILLERS CAN BE YOUR VERY OWN! THE SAME BIG FILMS YOU READ ABOUT IN FAMOUS MONSTERS CAN COME ALIVE ON YOUR HOME SCREEN. YOU CAN RUN THEM AGAIN AND AGAIN. UNLESS OTHERWISE STATED, FILMS ARE APPROX. 200 FEET IN LENGTH (ABOUT 15 MINUTES OF CHILLS) AND MOST ARE AVAILABLE IN SUPER 8MM AS WELL AS REGULAR 8MM SIZE.

### The "Original" DRACULA

The immortal Bela Lugosi shall not die! Now he lives again, undead, flickering across your home movie screen in Tod Browning's masterpiece, DRACULA! This is the film that convinced the world Lugosi was, indeed, the Prince of Darkness! 200' reel. Specify #2226 THE "ORIGINAL" DRACULA $7.99

### REVENGE OF FRANKENSTEIN

In supernatural technicolor and black and white! Christopher Lee as one of the greatest Frankenstein monsters ever! 200' reel For the BLACK & WHITE film, specify #2222, REVENGE OF FRANKENSTEIN $7.49 For the TECHNICOLOR film, specify #2223, REVENGE OF FRANKENSTEIN $15.95

### Poe's TELL TALE HEART

A SOUND FILM! At last, available to private collectors. Edgar Allen Poe's never-to-be-forgotten classic with James Mason's masterful narration. Ultrasonic sound. 200' reel. When ordering, specify #2231 POE'S TELL-TALE HEART $15.95

### THE "ORIGINAL" FRANKENSTEIN

Starring Boris Karloff as the Frankenstein monster This is a must for all horror film buffs 200' reel #2201 THE "ORIGINAL" FRANKENSTEIN $7.99

### TARANTULA

A mad scientist experiments with a small spider and it grows monstrously huge and ravages first the lab and then the city and keeps on growing—and devouring! 200' reel. #2203 TARANTULA $7.99

### THE DEADLY MANTIS

Down from the heavens swoops a gigantic mantis to prey upon all humanity and wreak doomsday destruction upon all in its path! 200' reel. #1204 THE DEADLY MANTIS $7.99

### CREATURE FROM THE BLACK LAGOON

In the steaming depths of the Amazon's Black Lagoon, a gill-man creature from 150 million years ago prowls! 200' reel. #2205 CREATURE FROM BLACK LAGOON $7.99

### CURSE OF THE DEMON

Conjured up by the devil-worshipping cult of the evil Dr. Kaswell, to wreak its unleashed terror upon mankind! 200' reel #2206 CURSE OF THE DEMON $7.99

### BATTLE OF THE GIANTS

Dinosaur buffs take note! Fantastic film of prehistoric battles between the world's earliest creatures! Real action! Death battles! 200' reel #2207 BATTLE OF THE GIANTS $7.99

### SON OF KONG

The excellent sequel to the film classic, KING KONG, with special effects again by Willis O'Brien. Truly memorable! 200' reel. #2208 SON OF KONG $7.99

### THE GIANT CLAW

Indestructible bird-like beast from the distant past now attacks the world! Clashes with science & the air force! 200' reel. #2209 THE GIANT CLAW $7.99

### CREATURE WALKS AMONG US

Sequel to THE CREATURE FROM THE BLACK LAGOON Prehistoric creature is operated upon to be turned into a man 200' reel. #2210 CREATURE WALKS AMONG, ETC $7.99

### RODAN THE FLYING MONSTER

Atomic activity hatches a giant prehistoric bird The bird is hungry and scours entire horrified nations for sustenance! 200' reel. #2210 RODAN, THE FLYING MONSTER $7.99

### VARAN THE UNBELIEVABLE

Armed with his huge spiked tusks and horrid scales and talons, Varan claws his way up from the world below! 200' reel #2211 VARAN THE UNBELIEVABLE $7.99

### THE WEREWOLF

Strange howlings n the church cemetery bring the startled townspeople to the scene of a murder and the only clues are wolf tracks! 200' reel. #2213 THE WEREWOLF $7.99

### SON OF FRANKENSTEIN

Bela Lugosi & Basil Rathbone are featured in one of many masterful sequels to the original fright classic! A must! 200' reel. #2215 SON OF FRANKENSTEIN $7.99

### I WAS A TEENAGE FRANKENSTEIN

A man doctor creates the most fearsome monster ever: a teen-aged Frankenstein, combining boy's body and monster's mind! 200' reel. #2216 TEENAGE FRANKENSTEIN $7.99

### DR. CYCLOPS

Reversing the powers of nature via atomic energy, Dr Cyclops reduces human beings to the pitiful size of mice... then toys with them! 200' reel. #2219 DR. CYCLOPS $7.99

### MONSTER THAT CHALLENGED THE WORLD

Tim Holt as the one man who braves the onslaught of terror created by a beast from the earth's core! 200' reel. #2274 MONSTER THAT CHALLENGED THE WORLD $7.99

### VAMPIRE AND THE BALLERINA

One of the strangest of all vampire films! The Undead infest the finest houses in Europe! Believe it! 200' reel #2275 VAMPIRE & THE BALLERINA $7.99

### THE GIANT BEHEMOTH

A radioactive creature from beneath the sea bobs to the surface to trounce London and set the tepid Thames teeming 200' reel #2277 THE GIANT BEHEMOTH $7.99

### GODZILLA VS THE THING

Godzilla battles Mothra, the giant moth. Mothra, a mother, protects her two huge eggs which hatch into 2 huge caterpillars! 200' reel. #2278 GODZILLA VS. THE THING $7.99

### FRANKENSTEIN MEETS THE SPACE MONSTER

An astro-robot created by an American scientist suffers mechanical damage and becomes Frankenstein-like! 200' reel. #2280 FRANKENSTEIN VS. THE SPACE MONSTER $7.99

### GHIDRAH

GIDRAH! The monstrous prehistoric beast with 3 heads! Brought to life by atomic testing, to teach mankind a terrible lesson about goin' fission! 200' reel. #2281 GIDRAH! $7.99

### BATTLES OF GHIDRAH

The great 3-headed beast battles titanically with other super-sized monsters & Toho-horrors! 200' reel. #2282 BATTLES OF GIDRAH! $7.99

### DINOSAURUS

A hardhat discovers a Cave Man, a Brontosaurus and a Tyrannosaurus Rex!! & they live to tell about him! 200' reel #2283 DINOSAURUS! $7.99 IN SUPER-8 ONLY!

### MASTER OF TERROR

What is the secret formula that Robert Lansing, a scientist, uses on himself in a fit of jealousy? 200' reel. #2284 MASTER OF TERROR $7.99 IN SUPER-8 ONLY!

### THE BLOB

Steve McQueen's greatest sci-fi horror pix about a gobbling, bobbling BLOB of hungry interstellar jelly! 200' reel. #2285 THE BLOB! $7.99 SUPER-8 ONLY!

### RADAR MEN FROM THE MOON

Overwhelming spectacle of American Rocketmen battling hordes of nuclear-armed invaders from The Moon! Tumultuous! 200' reel #2286 RADARMEN FROM MOON $7.99 SUPER-8 ONLY!

### THE BLACK WIDOW

A beautiful spy from an Asiatic Land uses latest electronic devices to destroy people & steal Atomic Secrets! 200' reel #2287 THE BLACK WIDOW $7.99 SUPER-8 ONLY!

### CAPTAIN MEPHISTO & TRANSFORMATION MACHINE

On a Mysterious Isle an evil man uses Atomic Energy to transform himself into a pirate of 200 years ago. 200' reel #2288 CAPT. MEPHISTO & TRANSFORMATION MACHINE! $7.99 SUPER-8 ONLY!

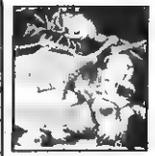

### CLAW MONSTERS

A warped scientist creates huge Claw Monsters to guard his African diamond mine! 200' reel #2290 THE CLAW MONSTERS $7.99 SUPER-8 ONLY!

### MASTER OF HORROR

Edgar Allen Poe stories of horror beyond human belief! The Old Master's soul corrodes this film! 200' reel. #2291 MASTER OF HORROR $7.99 SUPER-8 ONLY!

### WHEN WORLDS COLLIDE

A strange planet appears in Earth's telescopes, and it's going crash smack into planet Earth! 200' reel. #22014 WHEN WORLDS COLLIDE $7.99 SUPER-8 ONLY!

### WAR OF THE WORLDS

H.G. Wells's classic story hell-spawned this classic sci-fi terror opus of Martian invasion! 200' reel. #22015 WAR OF THE WORLDS $7.99 SUPER-8 ONLY!

## ATTENTION ALL MAGAZINE RETAILERS

Publishers Distributing Corp. (PDC) is pleased to announce The PDC Dealer Display Plan available to all retailers interested in earning a display allowance on FAMOUS MONSTERS OF FILMLAND Magazine. To obtain details and copy of the formal contract please write to: Publishers Distributing Corp., 401 Park Avenue South, New York, New York 10016 (Attn. Marketing Manager). Under the PDC Dealer Display Plan, in consideration of your acceptance and fulfillment of the terms of the formal contract to be sent to you upon your request, you will receive a display allowance of 10% of the cover price per copy sold by you. This plan will become effective with all issues of FAMOUS MONSTERS OF FILMLAND and other titles selected by you, delivered to you subsequent to the date your written acceptance of the formal PDC Dealer Display Agreement is received and accepted by our company.

NOW AT LAST! A FULL-SIZED 150 WATT

# 8MM MOVIE PROJECTOR

PERFECT FOR SHOWING YOUR HOME MOVIE FILMS & 8MM MONSTER FILMS

JUST LOOK AT THESE FEATURES!
Handles 200 ft. of film, Blower cooled, Easy threading mechanism, Rapid motor rewind, Vertical tilt device, Manual framer, 200 ft take-up reel, On-off switch, 150-watt projection lamp, Rugged, precise, all metal construction, Easy to take apart for cleaning, A cinch to thread, project, focus, rewind Where there's a movie camera, there's got to be a projector, and here's the perfect one—a full-size (9x5x10") unit with ruggedly built metal housing for amateurs as well as experts. Thunderbird projector compares with others costing many times more—is perfect for both black-and-white and full color films. Both U.L. and OSA approved for absolute safety. Complete with a sturdy corrugated carrying case. When ordering, specify #2618 8 mm MOVIE PROJECTOR $29.95

CAPTAIN COMPANY, P.O. BOX 430
MURRAY HILL STATION, NEW YORK, N.Y. 10016

# NEW!
# FIRST TIME ON RECORDS!
# LISTEN TO THIS SPINE-TINGLING STORY AS TOLD BY CHRISTOPHER LEE

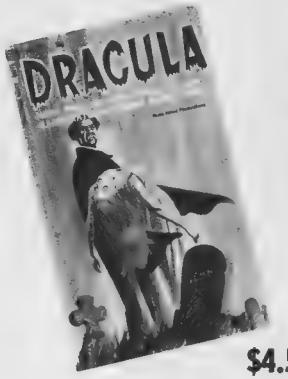


**FREE BALLANTINE BOOKS COMIC TREATMENT OF DRACULA . . .**

**2 LONG PLAYING RECORDS**
**$4.50 INCLUDES POSTAGE & MAILING**

SEND CASH, CHECK, OR MONEY ORDER TO
PRENTICE ENTERPRISES — TODAY!
8560 SUNSET BLVD., LOS ANGELES 69, CALIF.

NAME _____

STREET _____

CITY _____

STATE _____ ZIP _____

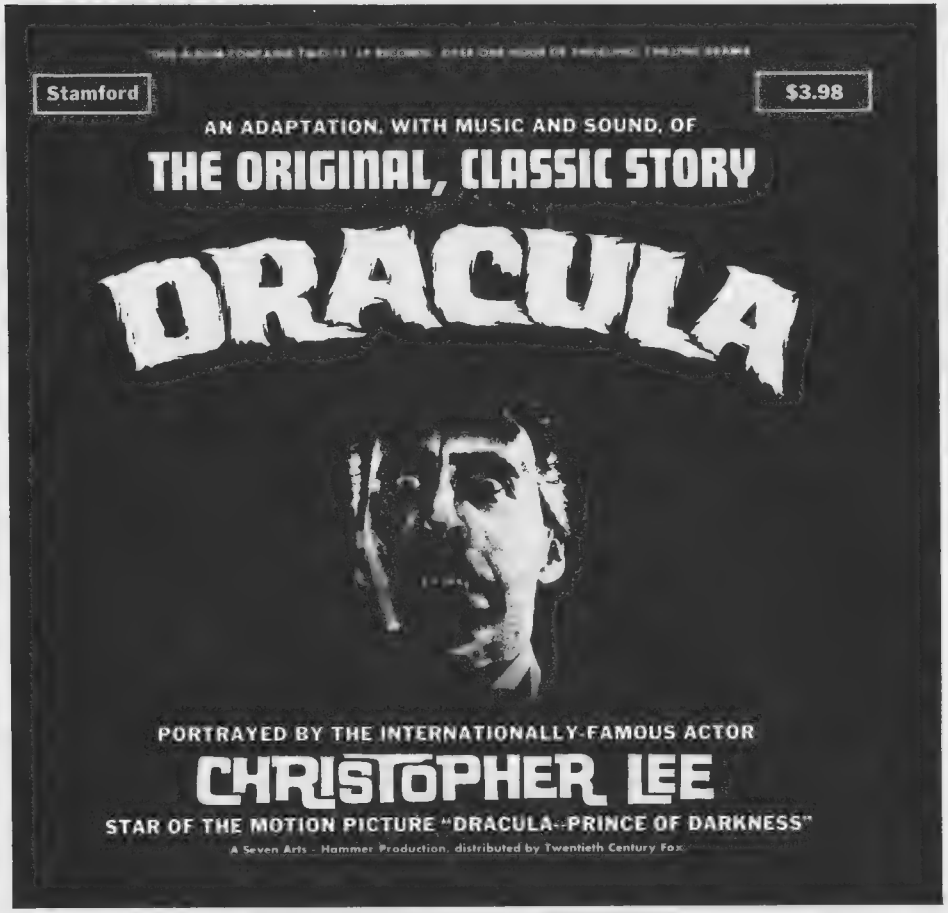


# LOCK THE DOOR-
# PULL THE DRAPES

**HEAR FOR THE FIRST TIME ON RECORDS THE CLASSIC TALE OF DRACULA, AS ONLY CHRISTOPHER LEE COULD RELATE IT ON THIS EXCITING TWO RECORD SET! INCLUDED FREE WITH YOUR RECORDS WILL BE THE BALLANTINE COMIC STRIP PAPER BACK, A 50c VALUE.**

A famous monster once said: "What this country needs is a good $1.95 monster book. Well, finally, in answer to that famous monster's cry is the J.B. Lippincott Company, with not one book, but three $1.95 monster books.

The first is **MONSTERS FROM THE MOVIES** by Thomas G. Aylesworth. MFTM is 160 pages loaded with great pictures and tremendous text. It's a ghoulish survey of all the monster movies we have known and loved: Frankenstein, Wolfman, Dracula, Dr. Cyclops and dozens of others. We know you'll want to put this one under your pillow at night. It's that good.

The second new book is **MUMMIES** by Georgess McHarque. It's also 160 pages and has fine pictures and informative text. **MUMMIES** is a simply written survey of the legend **MUMMIES** their origin and history and even their present and future state. Any true monster or horror fan should have this book on their monster shelf.

The third and newest book in the series is **POLRERGEISTS** by David C. Knight. We bet you don't even know what a Poltergeist is, right? Well, simply, a poltergeist is a very noise ghost. They've been haunting houses, scaring people in cities and towns for centuries, and now there is a study of them. This 160 page book is filled with pictures of history's famous haunted houses, and the text is interesting and lively.

All these books are softbound and some of the best bargains around. We know, because they occupy an honored space in the Monster Times Museum, and TMT's editors are always referring back to them. They're great buys and we command you to get them all today.

THE MONSTER TIMES BOOKSHELF
Post Office Box 595, Dept. JBL 19
Old Chelsea Station
New York, New York 10011

Please send me the following items indicated below, for which I enclose $____ in check, cash or money order. Please make all checks or money order payable to THE MONSTER TIMES and we'll rush you the books as soon as we get your order.

____ copies of **MONSTERS FROM THE MOVIES @$1.95** plus 25c postage

____ copies of **MUMMIES @$1.95** plus 25c postage

____ copies of **POLTERGEISTS @$1.95** plus 25c postage

NAME _____

ADDRESS _____

CITY _____ STATE _____ ZIP ____

# WARNING:

You won't want to be alone when you look at these FULL COLOR reproductions from the

## NIGHT GALLERY
### *Television Series*

These genuine **FULL COLOR** art reproductions are lithographed on "handmade" art paper, suitable for framing (over 22" x 34" in size).

Painted and copyrighted by Universal City Studios, these renditions have drawn worldwide acclaim and are sure to become collectors items.

**ORDER NOW! only $2.00 each** plus 50c postage and handling from:

NIGHT GALLERY GRAPHICS
7471 Melrose Avenue □ Hollywood, California 90046

DISTRIBUTED EXCLUSIVELY BY GOERS INC. LOS ANGELES

**402** YOU CAN COME UP NOW MRS. MILLIKAN

**403** THE DEAR DEPARTED

**404** FRIGHT NIGHT

**405** THE DEVIL IS NOT MOCKED

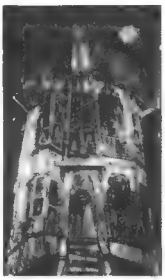

**406** HOUSE-WITH GHOST

**407** THE TUNE IN DAN'S CAFE

**408** YOU CAN'T GET HELP LIKE THAT ANYMORE

**409** SPECTRE IN TAP-SHOES

**410** PHANTOM OF WHAT OPERA?

**411** SHE'LL BE COMPANY FOR YOU

**412** RARE OBJECTS

**413** THE RETURN OF THE SORCERER

**ORDER NOW!**
**only $2.00 each**
plus 50c postage

NIGHT GALLERY GRAPHICS
7471 Melrose Ave., Dept. 1013
Hollywood, California 90046

Please RUSH the following art prints to

Name _____

Street _____

City _____

State _____ Zip _____

| NO. | QUAN. | PRICE |
|---|---|---|
| | | |
| | | |
| | | |
| | | |
| | | |

Add 50c for postage and handling

Total Amount Enclosed

$_____

Calif. Residents add 5% sales tax

*© UNIVERSAL CITY STUDIOS, INC 1971 ALL RIGHTS RESERVED **© UNIVERSAL CITY STUDIOS, INC 1972 ALL RIGHTS RESERVED

# I put 2 full inches on my arms— 3 inches on my chest and trimmed 4 inches off my waist in just 7 weeks...

thanks to the Joe Weider Musclebuilding Course!"—

## WHY NOT YOU?

**SAYS MOVIE AND T.V. STAR, ARNOLD SCHWARZENEGGER,**
"Mr. Universe" winner. He believes you, too, can easily duplicate his musclebuilding success with the Weider Course.

**Why only the Joe Weider "MR. AMERICA" muscle-building course can MUSCLE YOU UP—SHAPE YOU UP—TOUGHEN YOU UP—FAST in just 7 short weeks—and in the privacy of your own home.**

It makes no difference whether you're fat, skinny, scraggy or flabby, young or not-so-young—whether you're an office worker, laborer, executive or schoolboy—the WEIDER SYSTEM will pack 4 inches on your chest, 3 inches on each arm—give you football-player shoulders, muscularize your waistline, sock your legs with strength and speed—and "powerize" your entire body—IN JUST 7 SHORT WEEKS—OR LESS!

Only the WEIDER SYSTEM can do this for you because it is based on **scientific** principle—and **proven** by the hundreds of thousands of Champions it has developed since 1938. Practically every Mr. America, Mr. Universe and other "perfect man" title winners used the WEIDER SYSTEM to build their muscle-studded bodies.

**NO OTHER MUSCLE-BUILDING SYSTEM ON EARTH CAN MATCH THIS FABULOUS RECORD OF ACHIEVEMENT—AND NOW THAT SAME SURE-FIRE SYSTEM IS ENTIRELY WITHIN YOUR REACH!**

Just rush in free coupon and I will send you proof that you too can own a new "Wildcat Take-Charge" body in just 7 short weeks—It's free, while the supply lasts!

## HERE'S LIVING PROOF HOW FAST MY COURSE WORKS!

**. . . IN ONLY 14 DAYS**

**HE GAINS 16 POUNDS**

**BEFORE:** Walter Leno, Jr. was weak and "under-nourished" looking—ashamed to be seen anywhere in public.
**AFTER:** Walter used Weider methods and in just 14 days put on 16 pounds, 2¼" on his arms and 2¼" on his chest!

**IT CAN HAPPEN TO YOU, TOO!**

**. . . IN ONLY 30 DAYS**

**HE GAINS 25 LBS.**

**BEFORE:** Paul Carmody weighed a skinny 135 lbs. with "toothpick" arms and a shallow chest. He longed to be big and strong.
**AFTER:** Paul put himself under Weider methods and gained 25 muscular lbs. in 30 days, adding 1½" to his arms, 5" to his chest!

**WHY NOT YOU?**

## FREE! BIG MUSCLE-BUILDING BOOK!

**MAIL THIS COUPON TO ME TODAY AND I'LL RUSH YOU MY NEW BIG 34-PAGE ILLUSTRATED BOOK — FREE!** It's jam-packed with **proof** that you can become an athletic, virile, "Take-Charge" He-Man in just **7 WEEKS—OR LESS!** It's loaded with photos, tips, suggestions that will help make your fondest musclebuilding dreams come true—just as it did for Arnold Schwarzenegger and over 2,000,000 other successful students! **SEND FOR IT NOW—IT'S ABSOLUTELY FREE!**

**JOE WEIDER**
**Is your Personal Trainer!**
He has trained almost every "Mr. America", "Mr. Universe", "Mr. Canada", perfect men title winners since 1938 — and over 2,000,000 successful pupils the world over!
No other instructor in history can come close to this fantastic record!

**MAIL THIS COUPON FOR FREE BOOK**

**JOE WEIDER**
**Dept. 61-41A**
**531 - 32nd Street**
**Union City, New Jersey 07087**

**Dear Joe:** Okay, sock it to me! Rush me your Free musclebuilding information and Free "Muscle Up" book that I can use right away to build a handsome new "Take-Charge" body—in just 7 short weeks—in the privacy of my own home. I'm enclosing 25c to cover mailing and handling costs. I'm under no further obligation.

NAME (please print clearly) AGE

ADDRESS

CITY STATE ZIP

**YOU'RE UNDER NO OBLIGATION — NOTHING TO BUY!**

**THE STRONGEST, MOST VIRILE AND ADMIRED MEN ARE BUILT BY THE WEIDER SYSTEM—FAST!**

# E.T. SHEFFIELD SPACE-CENTRE

485 London Road, Heeley, Sheffield S2 4HL.

E.T. (latex) £31.60

## THE EMPIRE STRIKES BACK

### DON POST MASKS

These are the famous American masks. Each is full head realisticly detailed and hand painted. You can be who you want with a Don Post mask.

1. C-3PO (vinyl) £23.00
2. Darth Vader (plastic) £29.70
3. Chewbacca (latex) £36.40
4. Yoda (latex) £24.40
5. Ugnaught (latex) £31.60
6. Stormtrooper (vinyl) £28.30
7. Cantina Band Member (latex) £26.80
8. Tusken Raider £23.00

### THINKING CAP CO. CAPS

If you want to get ahead get a hat or in this case a cap.

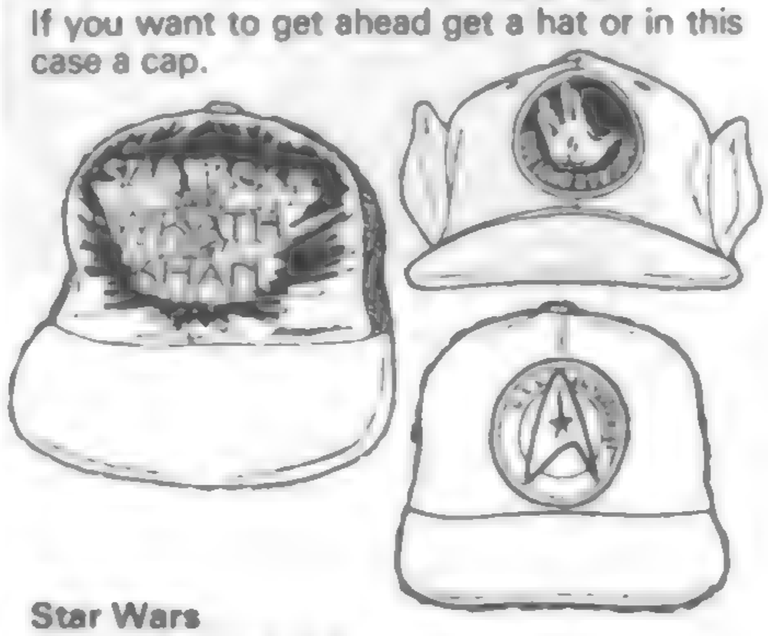

**Star Wars**
1. Empire Strikes Back £5.75
2. Rebel Forces £7.75
3. Imperial Guard £9.50
4. Yoda £8.25 (with ears)

**Star Trek**
5. U.S.S. Enterprise Crew Cap £6.50*
6. United Federation £6.95*
7. Star Trek II : Wrath of Khan P.O.A.
8. Spock Lives (with ears) P.O.A.

**Blade Runner**
9. Tyrell Corp. £6.50*
10. Rep-Detect £6.95*

**Outland**
11. F.S.A.Cap £7.50

**Alien**
12. Nostromo £5.95*

*Patch only £3.50 each.

### ALIEN PORTFOLIO

Produced by the Thinking Cap Co. The portfolio includes: Three prints of designs by John Mollo and Ron Cobb, an eight page brochure explaining the derivations of the insignias, twelve full colour replicas of the insignias used in Alien (6 embroided patches, 4 brass medallions, 2 mylar decals). This portfolio is available as a signed limited edition or as above but unsigned.

**Signed Edition £57 Unsigned £45**

### FANTASY FILM MAGAZINES

#### CINEFANTASTIQUE

CFQ has now been running for over 10 years and is THE magazine of fantasy films.
12/1 Cover feature on Ghost Story £2.25
12/2-12/3 Special double issue on the filming of Conan the Barbarian £4.50
12/4 Cat People: A look at the new film and a retrospective look at the original R.K.O. film. Also director of Star Trek II and the effects of Tron. £2.25
12/5-12/6 Another special double issue features behind the scenes on both Star Trek II and Blade Runner. £4.50
13/1 Creepshow, The Thing, Tron. £2.65
13/2-13/3 Double issue with cover feature on the film The Thing. £4.50

#### cinefex

Each issue features in-depth coverage of special effects in the movies. Lots of photographs and printed on high quality paper each issue usually features one or two films.
5. Career interview with Ray Harryhausen, production article on CLASH OF THE TITANS, plus CAVEMAN £2.70
6. Production article on DRAGONSLAYER plus RAIDERS OF THE LOST ARK. £2.70
7. Willis O'Brien career and biography. £2.70
8. Tronic Imagery examines TRON and the creators behind it. Also SILENT RUNNING gets a retrospective look. £2.70
9. Devoted to BLADE RUNNER. £3.10
10. POLTERGEIST: Special effects people at ILM discuss the effects of this film. Plus a look at FIREFOX. £3.10

### BLADE RUNNER CARS

Taken straight from the SF film these metal miniatures are available individually or in a boxed set.
1. Deckards Spinner
2. Rachel's Car
3. Bryant's Spinner
4. Deckard's Ground Car

**Each 95p**
**Boxed set of four £3.75**

### RAIDERS OF THE LOST ARK SCREENPLAY

Contains the screenplay by Lawrence Kasdan and over 200 selected storyboard drawings. Softcover £3.50

### CREEPSHOW

Written by Stephen King and Illustrated by Berni Wrightson. E.C. type comic strip adaptation of the film in gruesome full colour. 64 pages softcover. £4.50

### SPLATTER MOVIES

Softcover book from FantaCo looking at violent horror films. £5.40

### PAPERBACKS

**Battlestar Galactica**
3. The Tombs of Kobol £1.55
4. The Young Warriors £1.55
5. Galactica Discovers Earth £1.40
6. Living Legend £1.55

**Red Sonja**
2. Demon Night £1.55
3. When Hell Laughs £1.40
4. Endithors Daughter £1.55

### BLAKES 7 THE PROGRAMME GUIDE

Compiled by Tony Atwood. Includes an introduction by Terry Nation with full storylines and cast for each episode. Hardcover. £5.95

### 2010: ODYSSEY TWO

By Arthur C. Clarke.
The ultimate trip continues .....
We return to the spacecraft discovery and the alien monolith nine years after David Bowmans disappearance. Hardcover £7.95

Also available
2001 A Space Odyssey.
Paperback £1.50

**SHEFFIELD SPACE CENTRE** is a shop that specializes in science fiction and fantasy material including thousands of paperbacks, comics, film & fantasy mags. Open Monday, Tuesday, Thursday, Friday 10 a.m. - 5 p.m. Saturday 9 a.m. Closed all day Wednesday. Tel Sheffield 581040

**POSTAGE**

Apart from Masks & Caps please add 20[illegible] to orders to cover post. Minimum postage 80p maximum postage £3. For Masks add £1.60 for the first Mask, & 80p for each additional Mask. [illegible] 80p for [illegible] Caps £1 for 4 or more.

# E.T.™ HAS GOT THE TIME FOR YOU...

OFFICIAL E.T. WATCH £9.95

ZEON QUARTZ

## E.T.™ DIGITAL WATCH OFFER...

FEATURES

- ★ Hours, Minutes, Seconds, Date & Month.
- ★ Fully Adjustable Stainless Steel Bracelet. Fits all Ages.
- ★ Fantastic Full Colour Presentation Gift Box.
- ★ Quartz Accuracy, 12 months Guarantee, Battery Included.

© 1982 UNIVERSAL CITY STUDIOS INC ALL RIGHTS RESERVED
* A TRADEMARK OF AND LICENSED BY UNIVERSAL CITY STUDIOS INC

E.T. Watch Offer, P.O. Box L69 1ET, Liverpool.

To E.T. Watch Offer,
P.O. Box L69 1ET, Liverpool.

Please send me.....Quartz Digital Watch(es).
I enclose £9.95 each (incl P P and VAT)
Total enclosed _____
Or debit my
Access/Barclaycard/American Express No. _____
Telephone Orders Call: 051-7088202

NAME _____

ADDRESS _____

_____

# GODZILLA COMES TO AMERICA

## GODZILLA HISTORY BOX COLLECTION

A monster collectors dream. An 15½x11x1¼" box set containing 68 different memorabilia items. Exact reproductions of the various media articles that chronicles the 30 year rise to stardom of the most famous monster in the world. This deluxe set includes 20 full color wall posters, Toho studio mail flyers, Theater guide books, press sheets, original comic and coloring sheets and much more. All items are the original facsimilies in the Japanese language.

A $100.00 value ····· Yours for only $69.95

**GODZILLA TOY MODEL:** A rampaging 33" long (including tail). With moveable arms and skyscraper smashing tail. ····· $99.95

**MAKING OF GODZILLA 1985** ····· **$18.95**
150 pages, 84 in color Detailing the exciting new movie release Many behind the scene photos

**SUPER VISUAL SERIES**
(New Godzilla in 1984) ····· **$9.95**
All color action scenes from the new movie 87 pages.

**TOHO SFX VOLUME 1**
(The New Godzilla) ····· **$13.95**
In house film story book, storyboards, scenario and more with 140 pages

**TOHO SFX VOLUME 2**
(Godzilla vs Mothra) ····· **$17.95**
168 pages detailing the most exciting battle ever! Includes two pin up posters

**GODZILLA '85**
(Comic Bon Bon Special Issue) ····· **$5.95**
50 full color pages on the new movie Plus an exciting look at the TOHO MONSTERS MUSEUM

**GODZILLA PHOTO NOVELS·** ····· **$7.95 each**
The complete scene by scene movie story told in 150 pages of color
#1 vs GHIDRAH
#2 vs THE SEA MONSTER
#3 vs MOTHRA
#4 vs MECHAGODZILLA
#5 THE NEW MOVIE

**TOHO STUDIO DELUXE BOOK** ····· **$85.95**
Hardcover book on ALL the TOHO STUDIO movies 555 pages Limited Edition

Books Nippan carries a complete line of Japanese import books and magazines.
Please send $1.00 for our catalog and information on our fan club discounts.
Please add $3 00 shipping and handling on your order. (California orders add 6.5% sales tax.)
Send check or money order to: NIPPON SHUPPAN HANBAI U.S.A. INC. (Attn: GODZILLA)

NIPPAN

NIPPON SHUPPAN HANBAI U.S.A. INC. 1123 Dominguez St., Unit K, Carson, California 90746

# THE MOST INCREDIBLE BOOK OF ALL TIME

This long-lost sorcerer's handbook, compiled in 800 A.D. by the "Mad Arab", Abdul Alhazred lives on in the Mythos of H.P. Lovecraft and in the magick of Aleister Crowley. The NECRONOMICON, an amulet and a talisman against the Forces of Darkness, contains the functional formulae for the invocation, banishment and workings for the powers of the Ancient Ones. It reveals charms against demons who assail in the night, how to call spirits from the land of the lost dead, and even how to win the love of another.

The NECRONOMICON is equally as magical in appearance as in content. Available in a 7½" x 10½" deluxe black leatherbound edition, with a silver-stamped spine & cover, fully silver gilded edges and black silk ribbon marker.

This edition of 2,000 books is available at highly selective bookstores or through direct mail response to this ad at a cost of $50.00, including shipping and handling.

*Mail Cashier's Check, Money Order or Check, Payable to:* 175
**NECRONOMICON,** 49 Strathmore Rd.,Great Neck,N.Y. 11023
*International Money Orders required on all foreign shipments.*

Please send me _____ copy(ies) of the **NECRONOMICON** @ $50.00 each. Price includes shipping (via U.P.S.) and handling. New York State residents please add 8% sales tax

Total Amount Enclosed _____

Name _____

Street _____

City _____ State _____ Zip _____

*Please allow approx. 3 weeks for delivery*
*Cashier's Checks and Money Orders shipped immediately*

THE WORLD INSIDE YOUR EYES
b/w

THE DEAD WALK

GEORGE A. ROMERO'S

# DAY OF THE DEAD™

**Original Motion Picture Soundtrack**
**& Special Limited Edition Collectors' Single**

## DAY OF THE DEAD

Original soundtrack recording "Day of the Dead" plus limited edition collectors picture sleeve single for only $9.98 plus $2.00 postage and handling in U.S.A. and Canada.* Send check or money order for $11.98 to:

**Prime Time Marketing**
**3319 Bigelow Boulevard**
**Pittsburgh, PA 15219**

Allow 2 to 3 weeks for delivery. DO NOT SEND CASH.

*PA residents add 6% sales tax.

NAME _____

ADDRESS _____

CITY _____

STATE _____ ZIP _____

COUNTRY _____

☐ Cassette ☐ Album

# ORIGINAL MOTION PICTURE SOUNDTRACKS

By Special Arrangement With VARESE-SARABANDE Records
Only $7.98 each

**DAWN OF THE DEAD**
Music by Goblin for George Romero's new classic

**SILENT RUNNING**
Pressed on green vinyl Remastered for superior stereo sound

**MASTER OF THE WORLD**
Complimenting the excitement of one of Jules Verne's most unusual and thrilling stories

**THEMES FROM CLASSIC SCIENCE FICTION, FANTASY AND HORROR FILMS**

**TOURIST TRAP**
Pino Donnaggio's fabulous Bernard Hermannesque new score.

**PHANTASM**—Includes "silver sphere" sound effects and last track surprise

**DUNWICH HORROR**
From Compositions by Les Baxter

**PATRICK**—Exceptionally effective mood setting score by Brian May

**MARTIN**—From George Romero's film with music by Donald Rubinstein

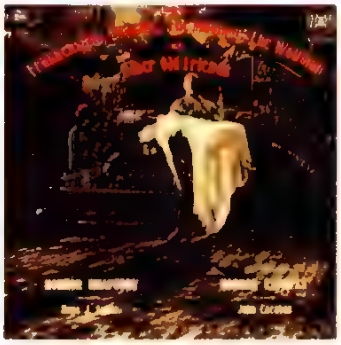

**VILLAGE OF EIGHT GRAVESTONES**—Music composed and conducted by Yasushi Akutagwa

**HORROR EXPRESS**
Includes Frankenstein, Wolfman, The Mummy, Dracula, etc

**PIRANHA**—The original sound track

**TO ORDER ANY OR ALL OF THESE ALBUMS, USE THE ORDER FORM ON PAGE 59**

Take a ride into Horror aboard the

# Universal Studios Monsters Express

**First-Ever Illuminated Train Set inspired by the classic monsters of Universal Studios**

*Locomotive & Cars Light Up*

**Collectible figurines of Count Dracula and Frankenstein are yours FREE!**

**Just One of the Collectible Figurines that's included FREE!**

Make way for the *Universal Studios Monsters Express* exclusively from Hawthorne. An heirloom-quality train with intricately sculpted details, it's terrifyingly embellished with the classic monsters of Universal Studios, plus bats, spider webs and ghoulish glow-in-the-dark accents. As you watch its steam engine pulling the monsters and their cars around the tracks, you'll know why they've been scaring us for over seventy years.

**An exceptional value, satisfaction guaranteed.** Begin with the Steam Locomotive and Coal Tender, yours for 3 easy payments of just $23.31*, the first due before shipment. Each subsequent car—complete with a FREE monster figurine with each passenger car—will be billed separately, each at the same low price and sent about one every other month, including the FREE tracks and power pack! With our guarantee there's absolutely no risk, and you can cancel at any time by simply notifying us. Don't wait to order. *Send no money now,* just mail the coupon today.

TM & © Universal Studios/Bela G. Lugosi as applicable. Licensed by Universal Studios Licensing LLLP and/or Bela G. Lugosi. Lon Chaney, Jr. TM likeness (The Wolf Man). Chaney Entertainment, Inc. The Universal Studios Monsters TM & © Universal Studios. Licensed by Universal Studios Licensing LLLP. All Rights Reserved. Lugosi Enterprises logo designed especially for The Lugosi Family by Mark Mitchell. ©2007 Hawthorne Village. 13357 BI

collectiblestoday.com Home of Hawthorne Village and All Things Collectible

**FREE Monster Figurines, Tracks & Power-pack Included—a $70 Value!**

HAWTHORNE VILLAGE 9210 N. MARYLAND ST., NILES, IL 60714-1322

**Timing is critical—don't miss out!**

**Yes!** Please enter my order for the *Universal Studios Monsters Express* illuminated electric On30-scale train set (on HO-gauge track), beginning with the Steam Locomotive and Tender as described in this announcement. I need SEND NO MONEY NOW.

Signature _____

Mrs. Mr. Ms _____
Name (PLEASE PRINT CLEARLY)

_____
Address Apt. No

_____
City State Zip

**Certificate of Authenticity & 365-Day Full Money-Back Guarantee**

*Plus $8.99 shipping and service. All sales are subject to acceptance and product availability. Please allow 4-6 weeks for delivery.

48195-E10201

Sheer terror comes in many forms. But the kind of terror that grips you in the pit of your stomach comes only from these frightening masterpieces of cinematic mayhem—*Friday the 13th*™, *A Nightmare on Elm Street*™ and *The Texas Chainsaw Massacre*™. In tribute to these films that have been scaring us for over thirty years, Hawthorne is proud to bring you the *Village of Horror Classics* collection ... frighteningly perfect for your Halloween decorating.

**Begin with "Camp Crystal Lake Cabin" and FREE Jason™ figurines.** These heirloom-quality sculptures—"Camp Crystal Lake Cabin" with its eerie glowing lights and FREE Jason™ figurines—can be yours for three easy payments of $19.98*, the first due before shipment. Subsequent sculptures—at the same low price—will be sent to Charter Subscribers about every other month. You can cancel at any time simply by notifying us. The second issue will be the nightmarishly illuminated "842 Elm Street" and FREE Freddy Krueger™ figurines. Strong demand is expected, so don't wait to order. *Send no money now.* Just mail the coupon today.

Freddy Krueger and A Nightmare on Elm Street and all related characters, names and indicia are trademarks and copyright 2006 New Line Productions, Inc. s 06. All Rights Reserved. Jason™ Voorhees, Friday the 13th and all related characters, names and indicia are trademarks and copyright 2006 New Line Productions, Inc. s 06. All Rights Reserved. Leatherface™ The Texas Chainsaw Massacre™ 2006 River City Films, Inc. s 06. All Rights Reserved. ©2006 Hawthorne Village. 13260-BIC

NEW LINE CINEMA
A Time Warner Company

## FREE Figurines—A $60 value!

HAWTHORNE VILLAGE

HAWTHORNE VILLAGE, 9210 N. MARYLAND ST., NILES, IL 60714-1322

**Limited Time Offer—Please Respond Promptly**

**Certificate of Authenticity and 365-Day, Unconditional Guarantee**

**Yes!** Please enter my Charter Subscription for the illuminated *Village of Horror Classics* collection, starting with "Camp Crystal Lake Cabin" and FREE Jason™ figurines as described in this announcement. SEND NO MONEY NOW.

*Plus $7.99 shipping and service. All sales are subject to acceptance and product availability. Please allow 4-6 weeks for delivery.

Signature

Mrs. Mr. Ms

Name (PLEASE PRINT CLEARLY)

Address Apt. No.

City State Zip

collectiblestoday.com Home of Hawthorne Village and All Things Collectible

48196-E10203

SPECIAL ANNIVERSARY OFFER!

# What do SILLY PUTTY and CHOCOLATE SYRUP have to do with ZOMBIES?

You'll find the answer to this and many other interesting bits of trivia in . . .

## The Complete NIGHT OF THE LIVING DEAD Filmbook

by John Russo

**OVER 100 RARE PHOTOS**—many behind the scenes.

NOW ONLY $9.95 (PLUS $2.50 POSTAGE)

## BONUS OFFER!

**AUTOGRAPHED COPIES AT NO ADDITIONAL COST**

This book chronicles the entire history of the now classic cult film and is the most comprehensive account of the trials and tribulations involved in the production.

**COMING SOON...**
**The Officially Licensed NIGHT OF THE LIVING DEAD Gumcards, Watches, T-Shirts!**

imagine

**STARLOG PRESS** 475 Park Ave. South, New York, N.Y. 10016

Please send me

____ Copies of The Complete NIGHT OF THE LIVING DEAD Filmbook at **$9.95 each** + $2.50 shipping each

Name _____

Address _____

City _____ State _____ Zip _____

ALLOW 4-6 WEEKS FOR DELIVERY.

The Wait Is Over....

# NIGHT OF THE LIVING DEAD: PRELUDE

A specially priced ($1.50) prequel to the Night of the Living Dead comic book series featuring events never revealed in the film.

FOLLOWED BY
A FOUR ISSUE DELUXE SQUAREBOUND SERIES

BASED ON THE ORIGINAL NOVEL & 1968 FILM
FULLY PAINTED COVERS AND INTERIOR ART
BY CARLOS KASTRO
SCRIPT BY TOM SKULAN

The official Night of the Living Dead comic series will be published by FantaCo Enterprises Inc. in cooperation with George A. Romero, John Russo, and Image Ten Inc. under exclusive licensing agreement. Logo design B. Michelucci

National book distributors call (518) 463-3667 for wholesale information.

# THE BOOK EVERYONE IS TALKING ABOUT...

# Splatter Movies™

The only complete history of splatter cinema!

## NOW AVAILABLE

AT YOUR LOCAL BOOKSTORE,
OR ORDER DIRECT FROM THE
PUBLISHER.

## ONLY $10.95 POSTPAID

(Canadian and foreign, $12.95 postpaid, U.S. Funds)

**PHONE ORDERS CALL (518) 463-3667.** Mastercard & Visa accepted. Sorry—no C.O.D.s.

**PLUS!** The first 1,000 copies ordered through **this ad only** will be autographed by the author! (To take advantage of this offer, your order must be postmarked by July 1, 1982.)

**ORDER NOW!!!**

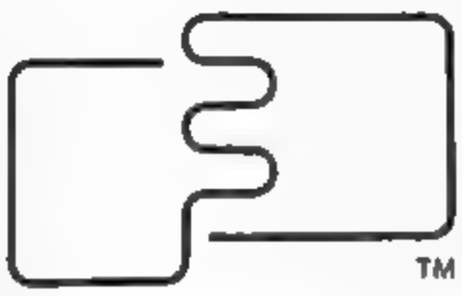

## FantaCo Enterprises, Inc.

**Special "Fangoria" Offer**
21 Central Avenue • Albany, New York 12210 • (518) 463-1400
*Publishing • Retail • Wholesale • Special Events*

# MAKE-UP WITH SOMEBODY TONIGHT!

## INTRODUCING TWO NEW BOOKS FROM IMAGINE, INC.

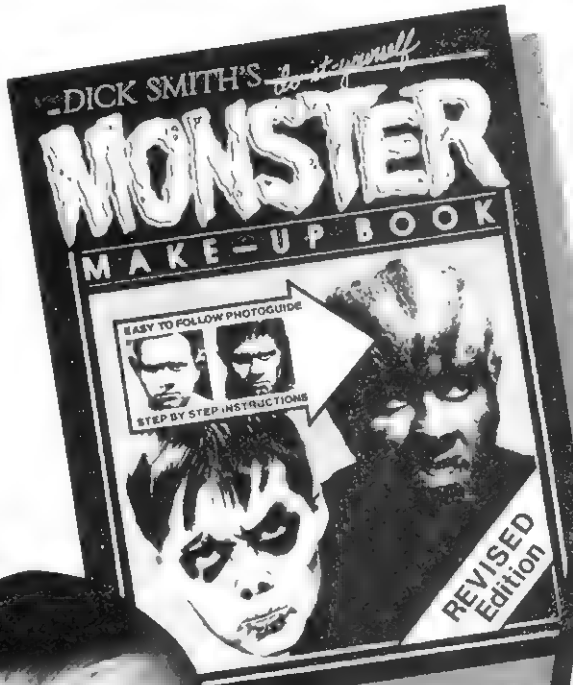


Dick Smith's do-it-yourself **MONSTER MAKE-UP BOOK.** This is a completely revised Trade paperback edition of the original 1965 magazine. Totally updated, we've included a full color section, over sixteen "HALLOWEEN" make-ups with easy to follow, step-by-step instructions.

The Complete **NIGHT OF THE LIVING DEAD FILMBOOK.** Follow this now classic cult film from inception to the present. Over one hundred rare stills from the authors personal collection. A real must for any **DEAD** fan!

**Dick Smith's MONSTER MAKE-UP BOOK $9.95**

**THE COMPLETE NIGHT OF THE LIVING DEAD FILMBOOK $12.95**

**ADD $2.50 per book shipping.**

**STARLOG PRESS • 475 PARK AVE. SOUTH, NY, NY 10016**

Please send me

____ Copies of The Complete NIGHT OF THE LIVING DEAD Filmbook at $12.95 ea. + $2.50 shipping each

____ Copies of Dick Smith's MONSTER MAKE-UP BOOK at $9.95 ea. + $2.50 shipping each

Name _____

Address _____

City _____ State _____ Zip _____

**Please Print - Allow 4-6 weeks for delivery.**

# BE AFRAID. BE VERY AFRAID.

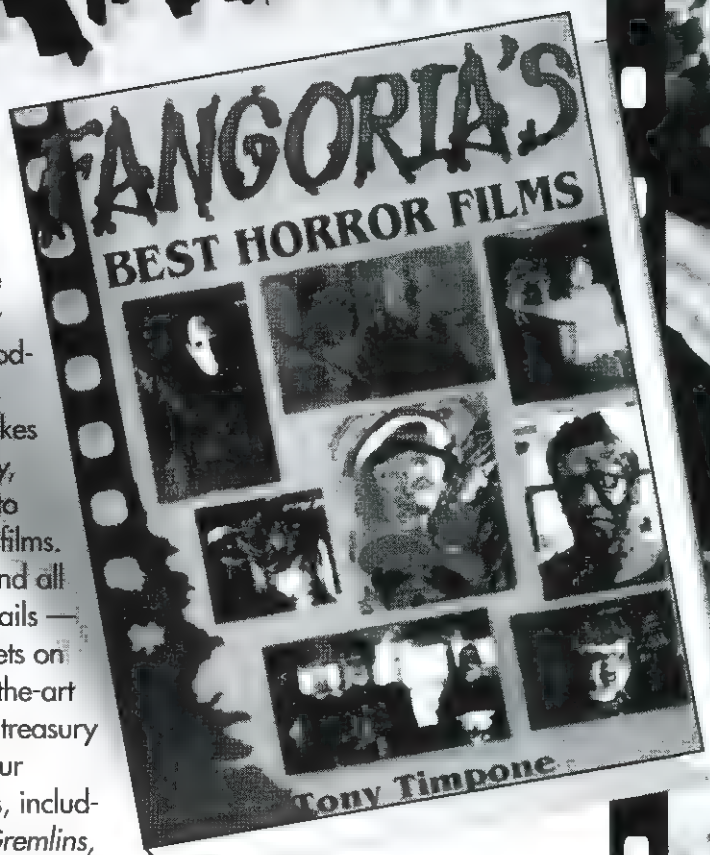

You've screamed through the movies... you've been mesmerized by the magazine ...now be dazzled by the book! Enter a blood-curdling chamber of chills as *Fangoria®* takes you on a dark, deadly, delicious excursion into today's hottest horror films. Packed with photos and all the glorious, gory details — including insider secrets on makeup and state-of-the-art special effects — this treasury of terror covers all your favorite flesh-crawlers, including *The Terminator, Gremlins, Nightmare on Elm Street, Aliens, Friday the 13th*, and much, much more. 144 pages of horror. A hardcover book.

**Available in bookstores everywhere.**

***Only $14.99***

*($19.98 in Canada)*

***To order, call***
***1-800-726-0600***

Monday through Friday, 9am - 4pm EST
Mention item #0-517-10013-4 and Code Dept. #011-05.
Visa, Master Card, AmEx accepted.

**Published by Crescent Books**

Or send check or money order for $14.99 (plus $2.00* shipping and handling, $.50 for each additional copy) — U.S. currency only — to: **Random House, Inc.,** Order Dept, 400 Hahn Rd., Westminster, MD, 21157. 10-day money-back guarantee if not satisfied.

Name _____

Address _____

_____

Number of Copies _____ Amount Enclosed $ _____

* Residents of CA, IA, NJ, NY, please add applicable sales tax.

***Fangoria's® Best Horror Films*** Item #0-517 10013-4, Code Dept #011-05

FANTACO ENTERPRISES PRESENTS

# A DOUBLE BARRELED BLAST OF BLOOD BY BALUN

**"Excellent . . the book's a winner!"**
Frank Henenlotter, Director, *Basket Case*

**"The best book on graphic horror and cannibal films ever written."**
Eric Caidin *Hollywood Book & Poster Co.*

**"This little masterpiece . . . is hilarious. The man is a genius . . . every review is witty and some are downright hysterical. Balun tells it like it is. You gotta like this guy."** *FANGORIA* Magazine

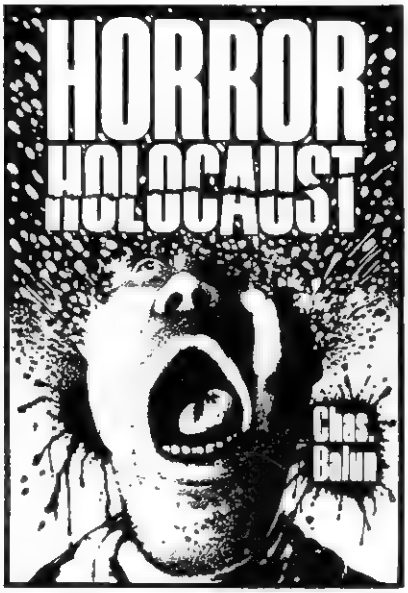


ISBN 0-938782-05-3

ISBN 0-938782-06-1

**ZOMBIES • MUTANTS • BRAIN EATERS • INSECT FEAR • BARFING ALIENS CANNIBAL CARNAGE • EXPLODING HEADS**

*Horror Holocaust* is a 100 page trade paperback exploring the most violent, gruesome films ever made. Chock full of rarely seen stills, ad mats and information on the most obscure splatter films. Please be advised however, that many of the visuals are extremely graphic and that some of the language may be *too* strong for some folks. You've been warned.

The 1987 edition of *The Gore Score* has been completely revised and updated to include the hundreds of ultraviolent horror films released since the original *Friday the 13th* first split our skulls back in 1980.

This definitive guide covers the most recent theatrical, video and foreign releases and incorporates a unique, dual rating system. Both the cinematic merits as well as the quantity of blood, guts, and assorted precious bodily fluids spilled during the film are charted according to a skulls n' splatter system.

Can't be beat. Read n' Bleed. Trust us.

**WARNING!**
Material may be too INTENSE for those easily offended!

STARLOG PRESS 475 PARK AVE. SOUTH, NY, NY 10016

Please send me: ____ copies of *HORROR HOLOCAUST* @ $9.95
____ copies of *THE GORE SCORE* @ $6.95

Name _____ Address _____

City _____ State _____ Zip _____

ADD $2.50 POSTAGE PER ORDER (FOREIGN: ADD 5.00)

NOTHING LIKE THIS IN ALL THE HISTORY OF HORROR!

ALL NEW! NEVER SEEN BEFORE!

BLOODY BIRTHDAYS...DEATHDAYS... TERRIFYING TRIVIA AND FEARFUL FACTS ILLUSTRATED WITH 16 DUO-COLOR PLATES AND FULL-COLOR COVER BY STEPHEN R. BISSETTE!

TO AVOID FAINTING KEEP REPEATING IT'S ONLY A CALENDAR ONLY A CALENDAR ONLY A CALENDAR

Mike Dobbs & Stephen R. Bissette's

The Year in FEAR

in dripping CHILL-O-RAMA and HORRIFYING 16" x 20" Duo-Tone Artfolio Format!

SEE! THE INCREDIBLE 16-MONTH CALENDAR! FEARFUL FACTS! TERRIFYING TRIVIA! BLOODY B RTHDAYS! & MUCH MORE!

SCREAM INTO 1992!

YES! RUSH ME THIS CHILLING 16" x 20" DUO-TONE PORTFOLIO FORMAT 16-MONTH CALENDAR! I'LL DIE WITHOUT IT!

SEND ME ____ COPIES AT $18.00 PPD.

Name _____ Phone _____

Address _____

City _____ State _____ Zip _____

TUNDRA PUBLISHING LTD.
Department F
320 Riverside Drive
Northampton, MA 01060

© Copyright 1986 New Line Cinema. All Rights Reserved.

# CRITTER HANDPUPPET

**A one-of-a-kind collectible!**

Modeled after the Krite from the *Critters* movies, this is more than a handpuppet—it's a functional camera-ready Special FX prop!

Exquisite sculpting breathes warmth and humor into the normally nasty creature. Quality crafted from the same materials Hollywood uses!

Send cash, check or money order payable to

**STARLOG PRESS**
**475 Park Avenue South**
**New York, NY 10016**

# CRITTER HANDPUPPET

Please indicate quantity of each being ordered. **Postage and handling:** Add $3.50 per item (Foreign: $10). Canadian residents add 10% sales tax.

**Deluxe $90**
**Regular $40**

Total enclosed: $ _____

Method of Payment:
❑ Cash ❑ Check ❑ Money Order
❑ Discover ❑ MasterCard ❑ Visa

(Account No.)

Card Expiration Date: / _____ (Mo. / Yr.)

Your Daytime Phone #: (_____) _____

Print name as it appears on your card

Street

City State Zip

Your signature

THE TOXIC AVENGER • CLASS OF NUKE 'EM HIGH • TROMA'S WAR • COMBAT SHOCK • BLOODSUCKING FREAKS • DEMENTED DEATH FARM MASSACRE • RABID GRANNIES • LUST FOR FREEDOM • FORTRESS OF AMERIKKKA • IGOR AND THE LUNATICS • FAT GUY GOES NUTZOID • EVIL CLUTCH • SURF NAZIS MUST DIE • A NYMPHOID BARBARIAN IN DINOSAUR HELL • HUNTED TO DEATH • THEY CALL ME MACHO WOMAN •

FOR THE FIRST TIME EVER!

*THE ULTIMATE MOVIE COLLECTABLES!*

# TROMABILIA

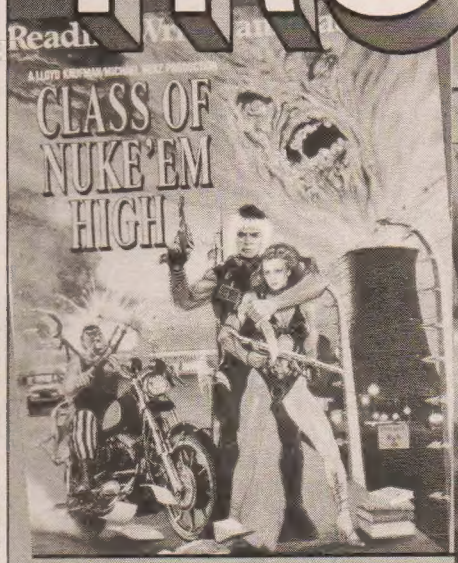

## FULL COLOR AUTHENTIC TROMA MOVIE POSTERS

Folded Posters - $15.00 each

**THE TOXIC AVENGER**
**CLASS OF NUKE 'EM HIGH**
**TROMA'S WAR**
**THEY CALL ME MACHO WOMAN**
**RABID GRANNIES**
**COMBAT SHOCK**

Many more Troma Movie Posters and Mini-Posters available!

## *ORDER YOUR OFFICIAL TROMABILIA CATALOG ISSUE #1!*

This catalog is filled with photos, artwork and Troma Team history and contains many more *TROMABILIA* items available including: Posters, T-Shirts, Autographs, Press Kit Photos, And much more!!! Only $3.00!

## TROMA T-SHIRTS

Never before offered! Only $18.00 each.

**I MADE THE TROMA TEAM** (Lg. & XLg. Only)
**CLASS OF NUKE 'EM HIGH** (Med. Only)
**STUCK ON YOU** (Med. Only)

Many more Official Troma T-Shirts available!

## *TROMA COLLECTOR'S STARTER KIT #1*

Start your own collection of *TROMABILIA* with an Official Troma Collectors Starter Kit. Each kit is only $20.00 and includes:

Full Color Authentic Troma Movie Poster (TOXIE'S choice), Official Troma Movie Press Kit Photo, *The Troma Times*, Surprise Gift!

## TROMA MOVIE TRAILER TAPE #1!

Each VHS tape is only $20.00 and has authentic movie trailers for classic Troma Movies including:

**THE TOXIC AVENGER, COMBAT SHOCK, CLASS OF NUKE 'EM HIGH, TROMA'S WAR, RABID GRANNIES, THEY CALL ME MACHO WOMAN,** and many, many more!!!

Running time approx. 60 min.

*Due to the *Tromatic* nature these trailers are for mature viewers only!!!

**TROMABILIA ORDER FORM** Send cash, check or money order to:
STARLOG PRESS 475 Park Ave. South, New York, NY 10016

| QUANTITY | ITEM DESCRIPTION | COST |
|---|---|---|
| | | |
| | | |
| | | |
| | | |
| | | |
| | | |

Canadian Residents Add 10% Sales Tax

If you don't want to cut out coupon, we will accept photocopies of coupon.

POSTAGE CHART

| | |
|---|---|
| 1-2 Items | $3.50 |
| 3-5 Items | $5.50 |
| 6+ Items | $7.00 |

(Foreign Orders Add $10.00 for Postage & Handling)

NAME

STREET

CITY STATE ZIP

(PLEASE PRINT)

# GOTCHA!

## GRANDE ILLUSIONS

a learn-by-example guide to
THE ART AND TECHNIQUE OF
SPECIAL MAKE-UP EFFECTS
from the films of
TOM SAVINI

an invaluable handbook for aspiring make-up artists and a fascinating, fact-filled addition to any film fan's collection - -

a personal peek behind-the-scenes and into Savini's magical workshop, detailing the intricacies involved in creating cosmetic special effects and chronicling his work in film

8½"x11" trade paperback, illustrated with hundreds of photos

$12.95 per copy

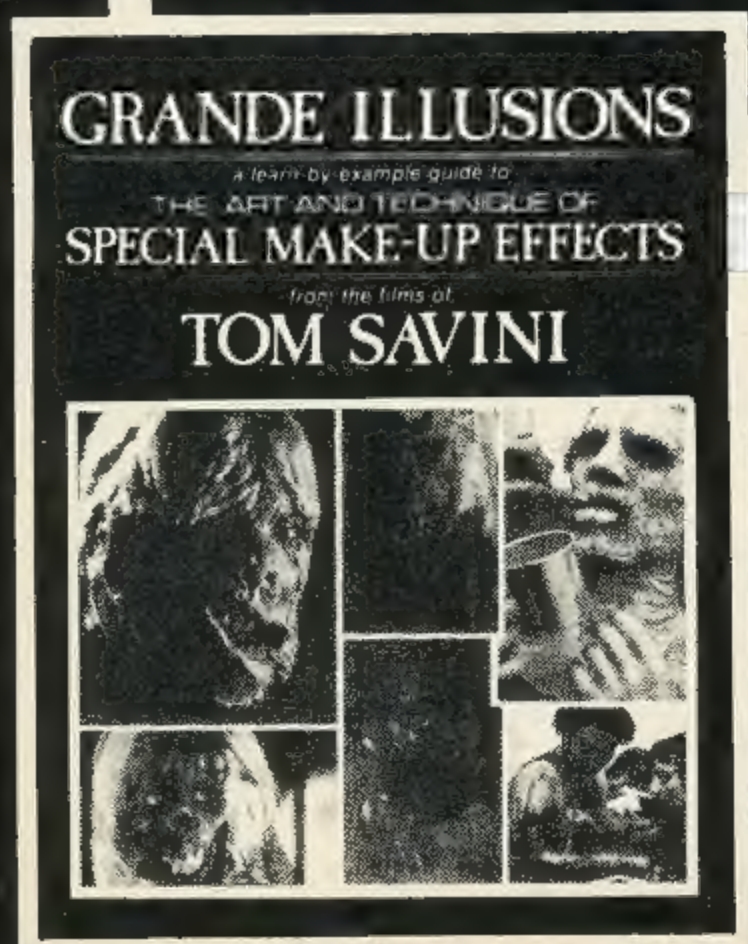


Starlog Press
475 Park Avenue South
New York, NY 10016

Please send me GRANDE ILLUSIONS. I have enclosed $12.95 plus $2.50 to cover postage and handling.

NAME _____

ADDRESS _____

CITY _____ STATE _____ ZIP _____

Allow 4 to 6 weeks for delivery.

GRANDE ILLUSIONS
ISBN: 0-911137-00-9

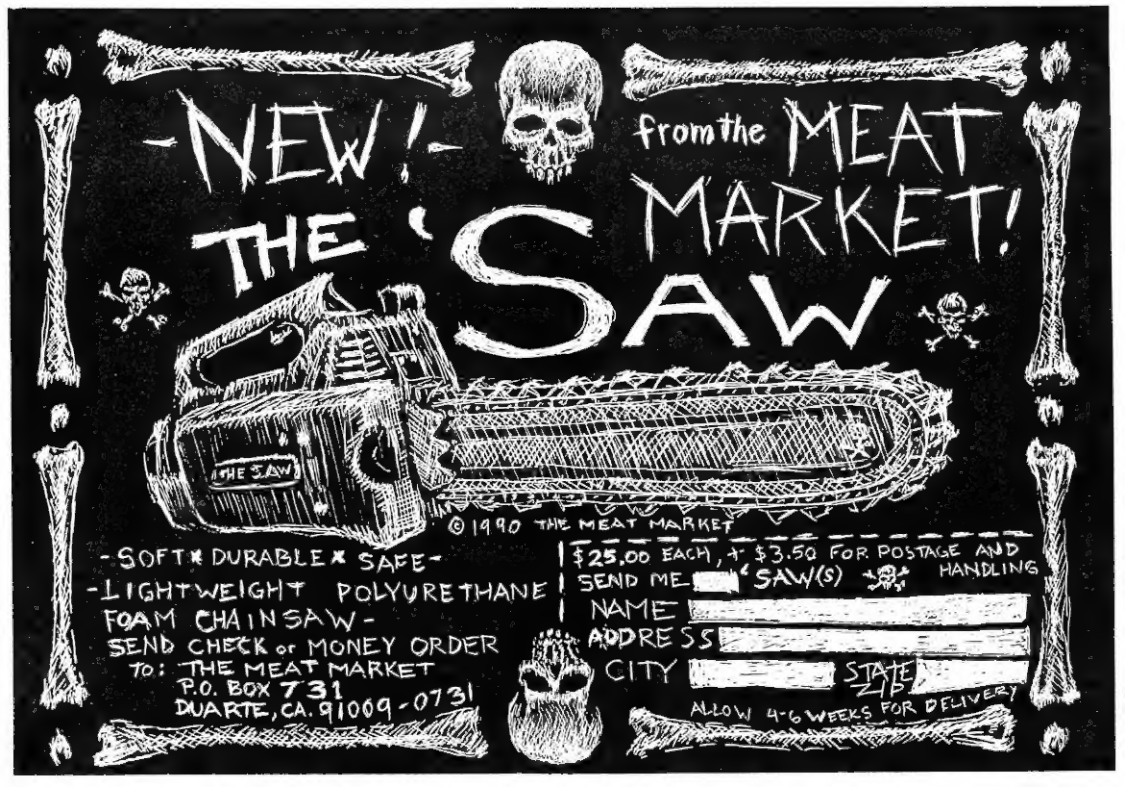
-NEW!-
from the MEAT MARKET!
THE 'SAW
THE SAW
©1990 THE MEAT MARKET
-SOFT * DURABLE * SAFE-
-LIGHTWEIGHT POLYURETHANE FOAM CHAINSAW-
SEND CHECK or MONEY ORDER TO: THE MEAT MARKET
P.O. BOX 731
DUARTE, CA. 91009-0731
$25.00 EACH, + $3.50 FOR POSTAGE AND HANDLING
SEND ME ____ 'SAW(S)
NAME
ADDRESS
CITY
STATE
ZIP
ALLOW 4-6 WEEKS FOR DELIVERY

# Propaganda

## Gothic Erotica Posterbook/1996 Calendar

Large format calendar with 14 hauntingly sensual 11" x 14" photographs of Propaganda Magazine's most exquisite boy and girl models in all their androgynous, vampiric beauty. In the guise of ancient blood deities, fabulous debauched Victorians, and kinky necromantic club kids, these dark angels grace the 14 months from December 1995 to January 1997. Photographed in glorious black and white by Propaganda's editor, Frederick Harris Berger, this collection of wistful vamperotic imagery is unequaled in the annals of gothic-horror chic. The calendar also features significant dates pertaining to Elisabeth Bathory, Oscar Wilde, Bela Lugosi, Anne Rice, Peter Murphy, and other luminaries of the Gothic genre.

Send $15.95 check or M.O. Price includes S&H. NY residents add $1.53 sales tax per calendar. Make payment to Propaganda at PO Box 296, Dept. M, New Hyde Park, NY 11040. Allow 3 to 4 weeks for delivery. Foreign orders require $2.00 more per calendar to ship - pay in U.S. funds.